

# My Kitten

Version 1.0

2021

**MORC CREATIONS**

# CONTENTS

MORC Creations .....	1
1. My Kitten .....	4
1.1. Login Screen .....	6
1.2. Get License Screen .....	8
1.3. My Kitten Main Screen .....	10
1.3.1. Application Menu .....	12
1.3.2. Home Tab .....	13
1.3.2.1. My Kitten Group .....	13
1.3.2.1.1. Open Kitten .....	14
1.3.2.1.2. Kitten Navigator .....	15
1.3.2.1.3. Create New Kitten .....	17
1.3.2.1.4. Manage Kittens .....	18
1.3.2.1.5. Kitten Details .....	19
1.3.2.1.6. Eating Habits .....	21
1.3.2.1.7. Weight & Size .....	22
1.3.2.1.8. Sleeping Habits .....	23
1.3.2.1.9. Photo Gallery .....	24
1.3.2.1.10. Kitten Exercise .....	25
1.3.2.2. Kitten Training Group .....	26
1.3.2.2.1. Kitten Training .....	26
1.3.2.2.2. Kitten Tricks .....	28
1.3.2.3. Kitten Medical Records Group .....	28
1.3.2.3.1. Vaccine Records .....	29
1.3.2.3.2. Medical Records .....	29

1.3.2.4.	Kitten Journal Group .....	30
1.3.2.5.	Kitten Finances Group .....	31
1.3.2.6.	Kitten Family Group.....	33
1.3.3.	Reference Lists Tab .....	34
1.3.3.1.	Kitten Breeds Group .....	35
1.3.3.2.	Exercise Types Group .....	37
1.3.3.2.1.	Exercise Types.....	38
1.3.3.2.2.	Exercise Quality .....	39
1.3.3.3.	Manage Kitten Tricks Group.....	40
1.3.3.3.1.	Trick Types .....	41
1.3.3.3.2.	Quality of Tricks .....	42
1.3.3.4.	Veterinarians Group .....	43
1.3.3.4.1.	Manage Vets .....	44
1.3.3.4.2.	Manage Clinic Roles .....	46
1.3.3.5.	Medical Items & Vaccines Group .....	47
1.3.3.5.1.	Manage Vaccines .....	48
1.3.3.5.2.	Manage Medical Items .....	50
1.3.3.6.	Manage Configuration Group.....	51
1.3.3.7.	User Configuration Group .....	54
1.3.3.7.1.	User Form Options.....	55
1.3.3.7.2.	Configure Kitten Navigator .....	56
1.3.4.	Application Configuration Tab .....	57
1.3.4.1.	Form & Field Configurations Group.....	58
1.3.4.2.	Manage User-Defined Properties .....	60
1.3.5.	Tools Tab .....	61
1.3.5.1.	External User-Defined Tools Group.....	61
1.3.5.1.1.	Manage User-Defined Tools .....	62
1.3.5.2.	Manage Users Group.....	64

## 1. MY KITTEN

### My Kitten

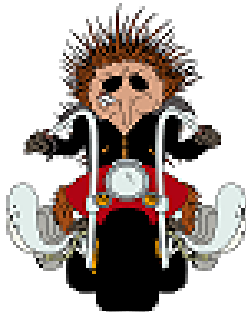

#### MORC Creations Software

Welcome to the My Kitten application!

The My Kitten applications is a Microsoft Windows desktop application create by [MORC Creations](#) software and runs on Microsoft Windows XP, 8, 10 and above.

The My Kitten application provides the following functionality:

- Store and manage Kitten details, including, Name, DOB, Owners, Breed and photos
- Store and manage Weight & Size, Eating Habits, Exercise and Sleeping Habits
- Maintain Vaccination and Medical record information.

- Create multiple photo galleries.
- Store and track Kitten Training and Trick information
- Create multiple graphs and pie chart using assorted information sets
- Store Financial information and costs
- Keep track Kitten's Family and Friends

## 1.1. LOGIN SCREEN

Use the **My Kitten Login** screen to access the My Kitten application.

Enter your User Name and Password into the associated User Login fields.

You can use the "**Show Password**" button to toggle between seeing the password you enter either masked by asterisks or as plain text, making it easier to ensure you enter the correct password.

The "**My Kitten**" drop down list allows you to optionally select an existing Kitten to open when the application starts.

Alternatively, if you leave the "**My Kitten**" drop down list option set to "<None>", which is the default value, then no Kitten will be opened when the application starts.

If this is the first time you are logging into the My Kitten application, then use the following default administrative credentials:

- **User Name: Admin**
- **Password: Admin**

You can change the administrative password and add additional users using the [User Management](#) option on the [Configuration tab](#) once you have logged in.

User Login

MY KITTEN

VERSION 1.0

User Name:

Password:

Show Password

My Kitten:

☒ Open Kitten in Navigator

@ copyright 2020 -  
MORC Creations Software

Login

Close

## 1.2. GET LICENSE SCREEN

The first time you open the **My Kitten** application the **Get License Key** screen will be displayed.

Use this screen to enter your license key and unlock the full application functionality.

If you do not already have a license key then press the "**Request License Key**" button and the **Request License Key** screen will be displayed, as shown below.

Enter your Full Name, Address and Email Address into this screen.

Press the "**Request License**" button and this information will be placed into your default email application with the email address line set to [morccreations@gmail.com](mailto:morccreations@gmail.com).

Press the Send button to send this email and information to MORC Creations Software. Within 24 hours you will receive you license key.

Reopen the My Kitten application and come back to this screen. Copy and paste your new license key into the License Key field and press the "**Save**" button to gain full access to the My Kitten application.

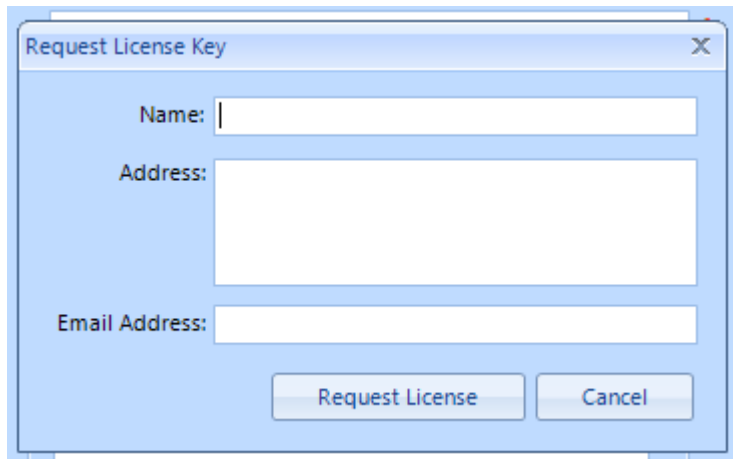

On receipt of your License Request email MORC Creations Software will automatically process your information into the our CRM program and will email you your personalized product license key.

On receipt of your License Key reopen the My Kitten application and copy and paste the License Key from the MORC Creations email into the License Key field on the Get License Key screen. When you press the "Save" button the license key will be validated and then saved to the application database. You will not need to enter the License Key again in the future and this screen will not be shown again.

If you do not yet have your license key then you can still run the My Kitten application in Trial Mode by pressing the "Use Trial Version" button on the Get License Key screen. In this mode you will be able to see all the screens and functionality within the My Kitten application but will not be able to Save new items to the My Kitten database.

### 1.3. MY KITTEN MAIN SCREEN

After you have successfully logged into the My Kitten application using a valid User Name and Password combination then the **Main Application** screen will be displayed.

All functionality within the **My Kitten** application may be accessed through the Main Application screen, as shown below.

The My Kitten Main application screen consists of a number of tabs with multiple button on each of these tabs.

Each of the edges and the center of the main application screen can act as docking points for various screens within the application.

The following screens can be docked to various points around the main screen:

- Kitten Navigator
- Kitten Details
- Eating Habits
- Weight / Size
- Sleeping Habits
- Photo Gallery
- Kitten Exercise
- Kitten Training
- Kitten Tricks
- Vaccine Records
- Medical Records
- Manage Journal Items
- Manage Finance Items
- Manage Family & Friends

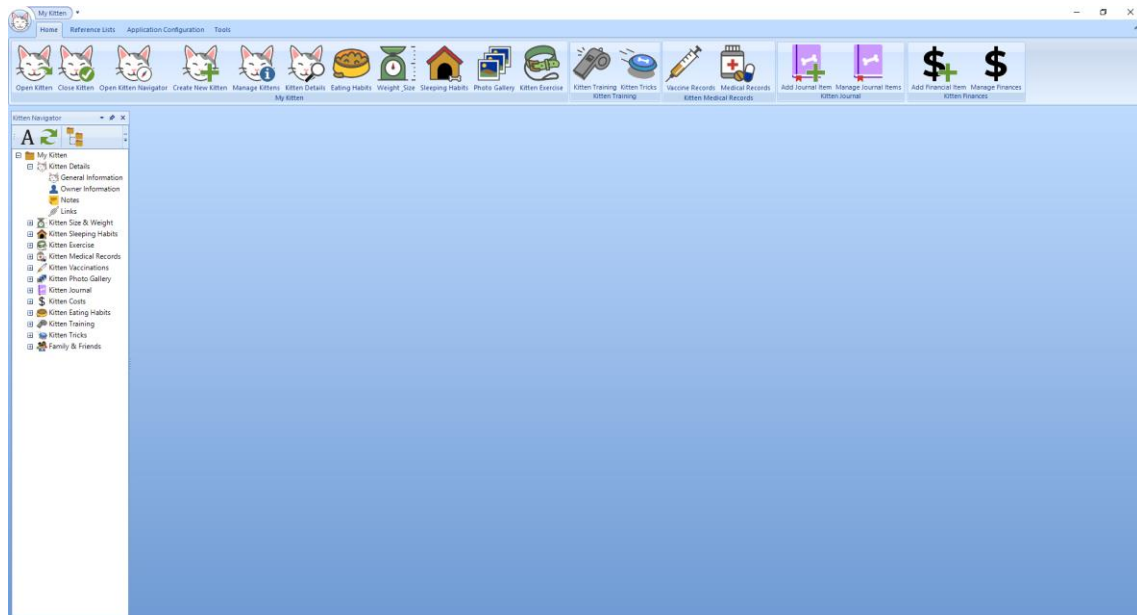

### 1.3.1. APPLICATION MENU

The **My Kitten Application Menu** is shown below.

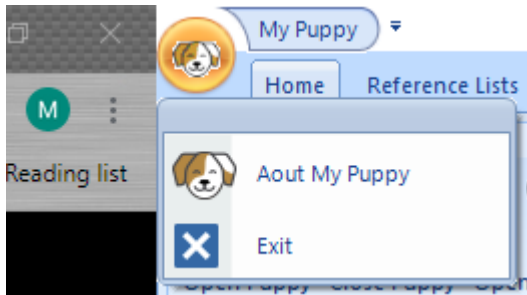

The Application Menu provides access to two menu items:

- **About My Kitten:** The **About My Kitten** menu option opens the applications about screen, as shown below.

- **Exit:** The **Exit** menu option closes the My Kitten application. You will first be prompted before the My Kitten application closes.

### 1.3.2. HOME TAB

The **My Kitten Home** tab provides access to all the main My Kitten functionality, as shown in the image below. From this tab you access and perform all the main functions within the My Kitten application.

#### 1.3.2.1. MY KITTEN GROUP

The **My Kitten** group provides access to all the main Kitten related functionality, as shown in the image below.

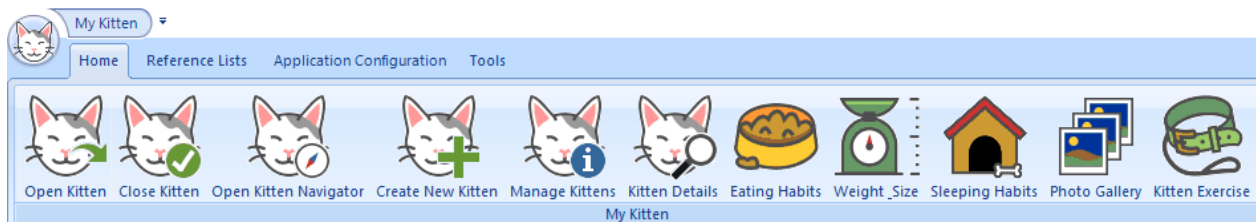

Functionality available in the My Kitten group includes:

- [Open Kitten](#): Opens a new Kitten.
- **Close Kitten**: Closes the currently open Kitten. When the **Close Kitten** button is pressed the currently open Kitten will be closed along with all open screen and a close confirmation screen will be displayed.
- [Open Kitten Navigator](#): Opens the Kitten Navigator.
- [Create New Kitten](#): Creates a new Kitten database.
- [Manage Kitten](#): Manages existing puppies.
- [Kitten Details](#): Records general details relating to the currently open Kitten including: Name, Age, Colour, DOB, Owners and Notes.
- [Eating Habits](#): Allows for entry, management and graphing of Kitten Eating Habits.
- [Weight & Size](#): Allows for entry, management and graphing of Kitten Weight & Size.

- [Sleeping Habits](#): Allows for entry, management and graphing of Kitten Sleeping Habits.
- [Photo Gallery](#): Allows for entry, management and graphing of photo galleries.
- [Kitten Exercise](#): Allows for entry, management, and graphing of Kitten Exercise.

#### 1.3.2.1.1. OPEN KITTEN

---

The **Open Kitten** screen allows for the opening of a Kitten within the My Kitten application, as shown below.

Select a Kitten in the **Open Kitten Drop-down List**

Optionally, select the **Open in Kitten Navigator Checkbox** to open the Kitten Navigator.

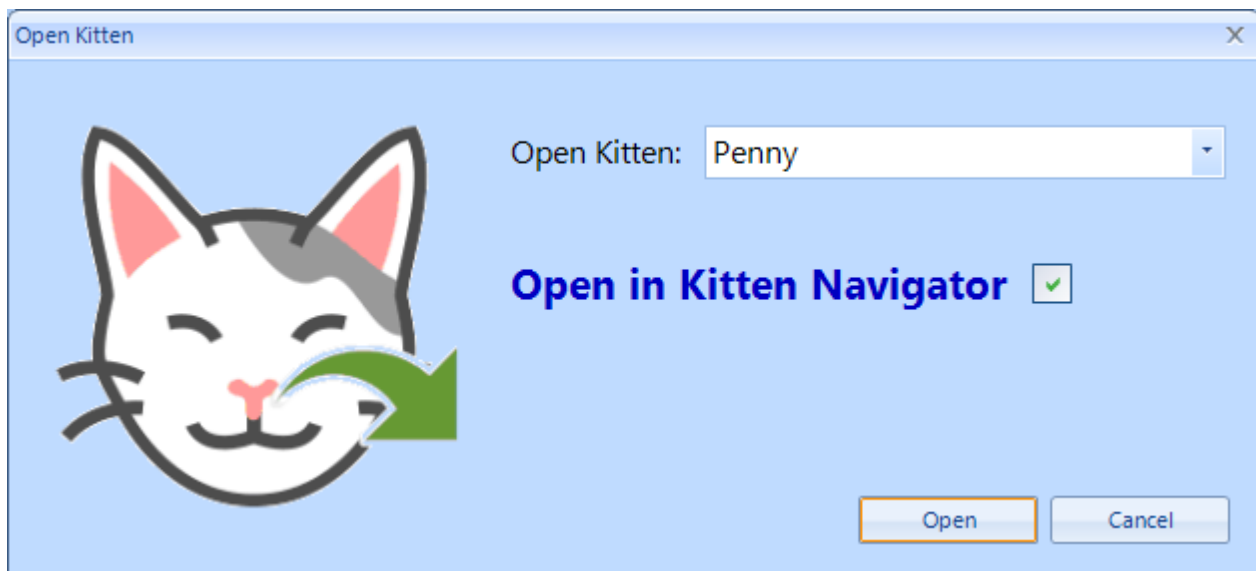

### 1.3.2.1.2. KITTEN NAVIGATOR

---

The **Kitten Navigator** provides access to all the Kitten data and allows for the addition of new Kitten information and access and editing of existing information.

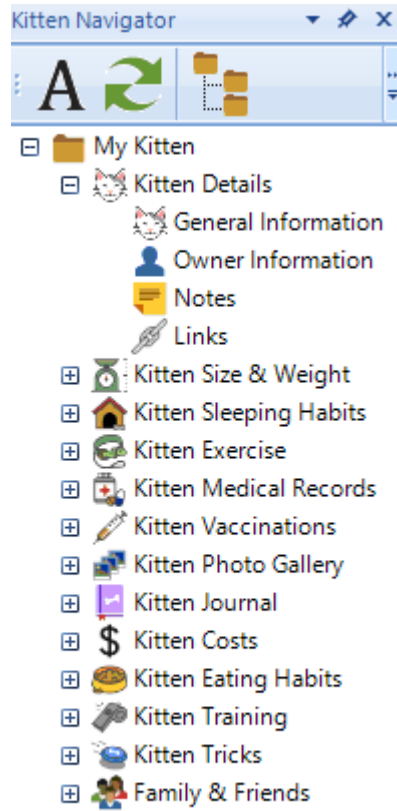

The My Kitten Navigator also has a right mouse click menu which provides access to all the functionality available in the top navigator toolbar.

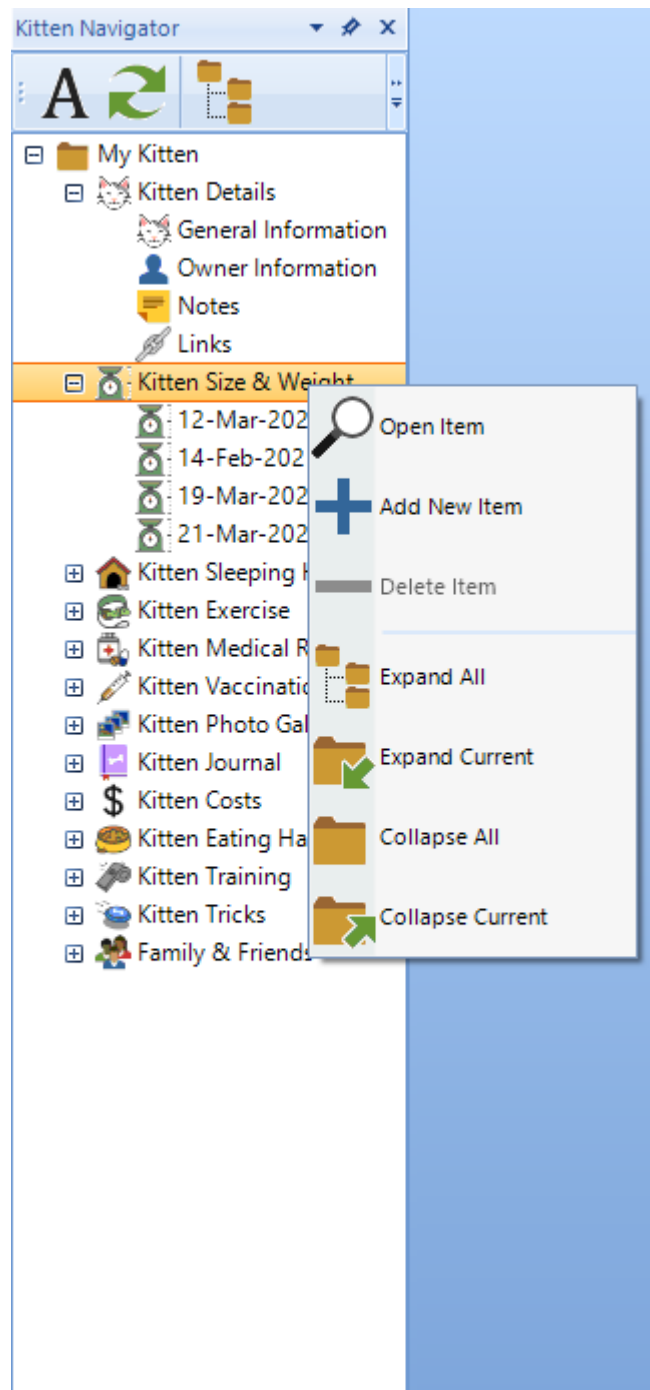

### 1.3.2.1.3. CREATE NEW KITTEN

The **Create New Kitten** screen allows for the create of a new Kitten within the My Kitten database.

This screen allows for the entry of all the primary Kitten information and the selection of the a primary Kitten picture.

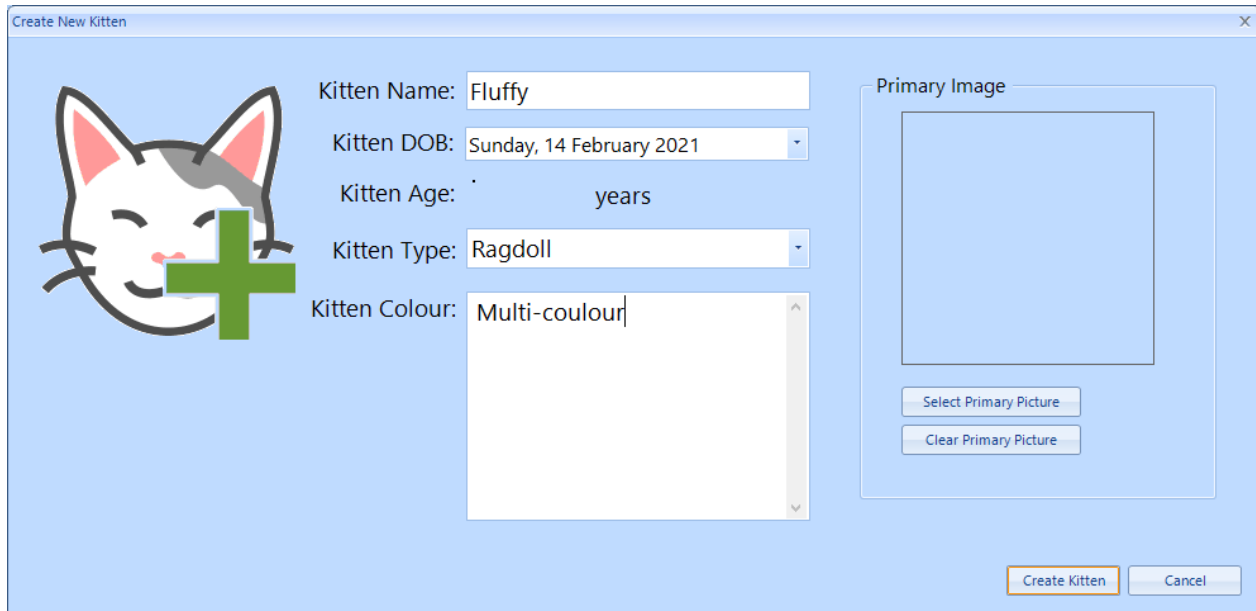

The 'Create New Kitten' form is a light blue window with a title bar and a close button. On the left is a cartoon cat head with a green plus sign. The form contains several input fields and buttons:

- Kitten Name:** Text input field containing 'Fluffy'.
- Kitten DOB:** Date picker showing 'Sunday, 14 February 2021'.
- Kitten Age:** Text input field with 'years' as a unit.
- Kitten Type:** Dropdown menu showing 'Ragdoll'.
- Kitten Colour:** Text input field containing 'Multi-coulour' (note the spelling).
- Primary Image:** A large empty square box for the kitten's picture, with two buttons below it: 'Select Primary Picture' and 'Clear Primary Picture'.
- Buttons:** 'Create Kitten' (highlighted with an orange border) and 'Cancel' at the bottom right.

#### 1.3.2.1.4. MANAGE KITTENS

The **Manage Kittens** screen allows for the management of existing Puppies within the My Kitten application and addition of new puppies as shown below.

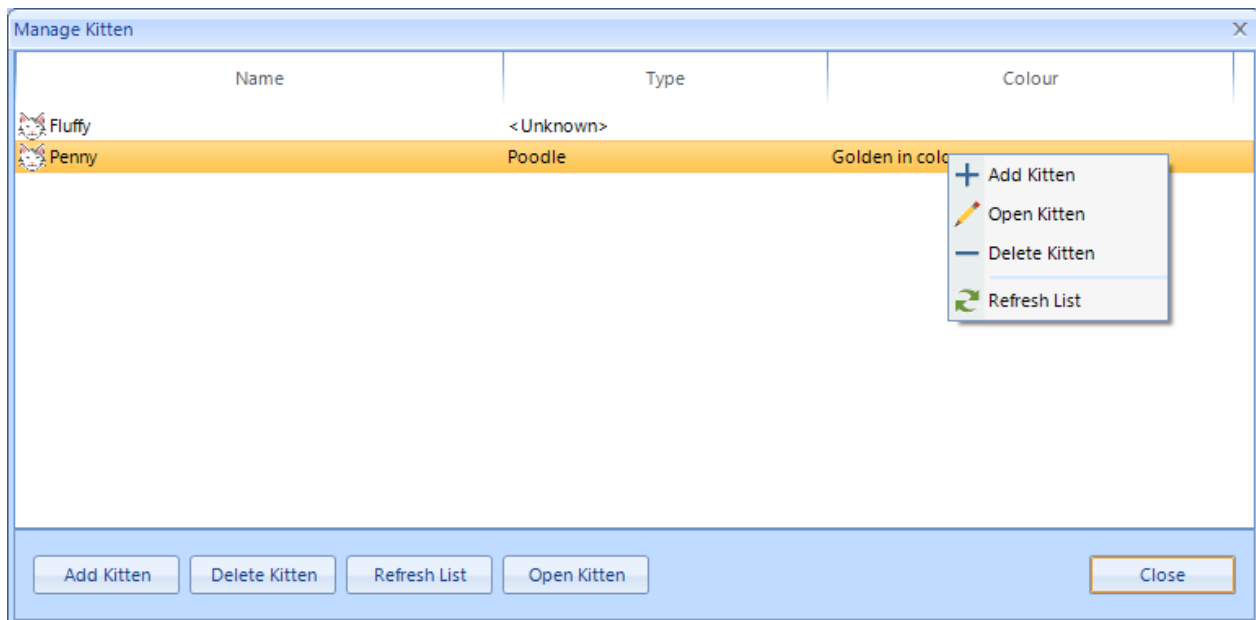

### 1.3.2.1.5. KITTEN DETAILS

The **Kitten Details** screen allows for entry and management of all the main Kitten Information. This screen has three tabs, as shown below:

- **General Information:** Allows for the entry of main Kitten information.
- **Owner Information:** Allows for entry of one or more owners and their details.
- **User-Defined Properties:** Allows for the entry of any user-defined properties for their Kitten.
- **Notes:** Allows for the entry of one or more Kitten notes. Kitten notes can be edited in the full screen Kitten note edited.
- **Links:** Allows for entry of one or more links to external items such as documents, pedigree information or photos.

- Kitten Name: Fluffy
- Kitten DOB: Tuesday, 5 April 2011
- Kitten Age: 10 years
- Kitten Type: Ragdoll
- Kitten Colour: Multi-colour
- Primary Image: A photo of a Siamese cat.
- Address Line 1: 15 Wyndham Place
- Address Line 2: Rowville
- State: VIC
- Postcode: 3178
- Country: Australia

Buttons include 'Print', 'Update Kitten', and 'Discard'.

Owner Surname	Owner Firstname	Relationship	Address 1	Address 2	State	Postcode	Country
Gill	John	Dad	Wyndham Pl	Rowville	VIC	3178	Australia
Gill	Lucy	Mum	15 Wyndham Pl	Rowville	VIC	3178	Australia

A modal window titled 'Puppy Owner' is open, showing a form to add a new owner:

- Surname: Gill
- Firstname: Lucy
- Relationship to Puppy: Mum
- Address 1: 15 Wyndham Pl
- Address 2: Rowville
- State: VIC
- Postcode: 3178
- Country: Australia
- Phone Numbers:
  - Home: 03 999 877 787
  - Mobile: 0414 566 765

Buttons include 'Save' and 'Cancel'.

Puppy Details | Puppy Weight & Size

General Information | Owner Information | User-Defined Properties | Notes | Links

Property Name	Property Description	Property Type	Property Value
Breeder Name	Name of the Breeder	String	Breeder One

User Defined Properties

Property Name: Breeder Address

Description: the Address of the breeder

Property Type: Text

Property Value:

String: yyyy

Date: Friday, 17 January 2020

Time: 3:29:49 PM

Integer: 0

Float: 0.00

Text Block: 15 Smith St.  
Smithton

Save Cancel

### 1.3.2.1.6. EATING HABITS

The **Eating Habits** screen allows for the entry of multiple Eating Habit records, as shown below.

Like all the main data screens in the My Kitten application the Eating Habits screen allows for the entry of additional User-defined properties.

Eating Date	Eating Time	Eating Item	Description
10-Feb-2021	4:48:15 PM	<Undefined>	
28-Feb-2021	2:48:15 PM	Canned food	sss
3-Mar-2021	4:48:15 PM	<Undefined>	
1-Jan-2021	2:48:15 PM	<Undefined>	
8-Feb-2021			
28-Feb-2021			

### 1.3.2.1.7. WEIGHT & SIZE

The **Weight & Size** screen allows for the entry of multiple Kitten Weight & Size records, as shown below.

Like all the main data screens in the My Kitten application the Weight & Size screen allows for the entry of additional User-defined properties.

Date	Weight (kg)	Size - Height (cm)	Size - Length (cm)	Notes
12-Mar-2021	15.00	22.00	12.00	
14-Feb-2021	15.00	44.00	33.00	
19-Mar-2021	22.00	48.00	33.00	
21-Mar-2021	33.00	55.00	33.00	

The Weight & Size screen allows for the creation of a range of graphs, as shown below.

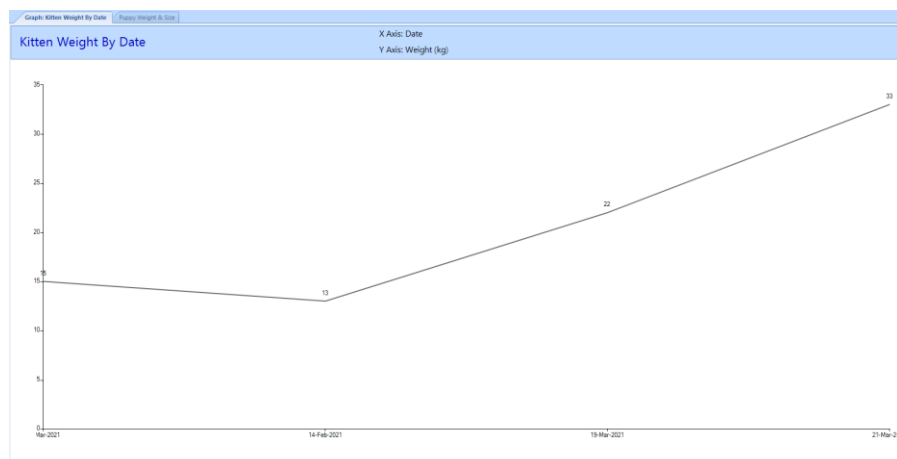
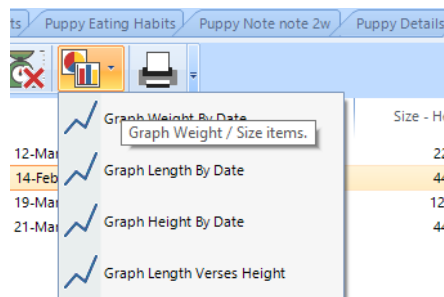

### 1.3.2.1.8. SLEEPING HABITS

The **Sleeping Habits** screen allows for the entry of multiple Kitten Sleep records, as shown below.

Like all the main data screens in the My Kitten application the Sleeping Habits screen allows for the entry of additional User-defined properties.

Sleep Start Date	Sleep Start Time	Sleep End Date	Sleep End Time	Duration of Sleep	Quality of Sleep	Notes
1/02/2021	15:07:24	1/02/2021	17:14:28	0 days 2 hours 7 minutes	Excellent	<Unknown>
18-Mar-2021	15:07:24	18-Mar-2021	16:07:28	0 days 1 hours 0 minutes		
21-Mar-2021		21-Mar-2021				

The Sleeping Habits screen allows for the creation of a Sleep By Duration By date graph, as shown below.

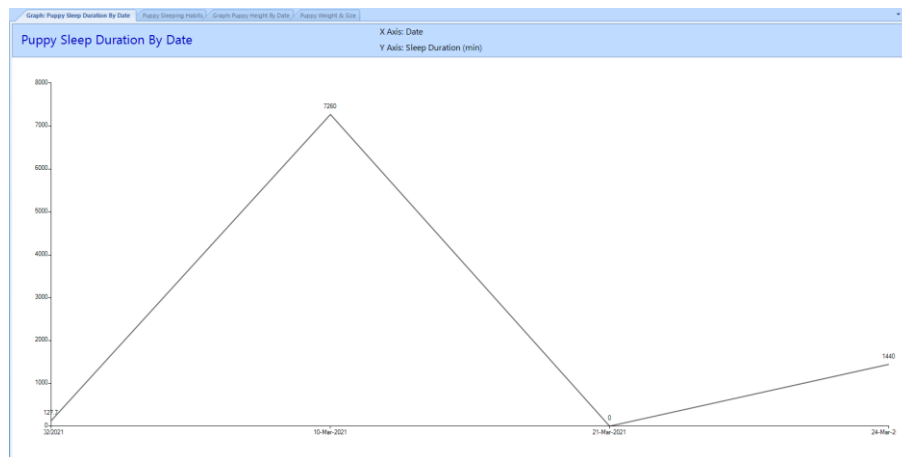
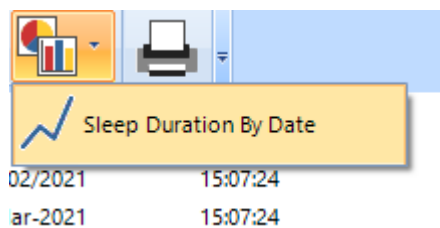

### 1.3.2.1.9. PHOTO GALLERY

---

The **Photo Gallery** screen allows for the creation of multiple Photo Galleries, as shown below.

Each Photo Gallery allows for up to 20 photos to be added.

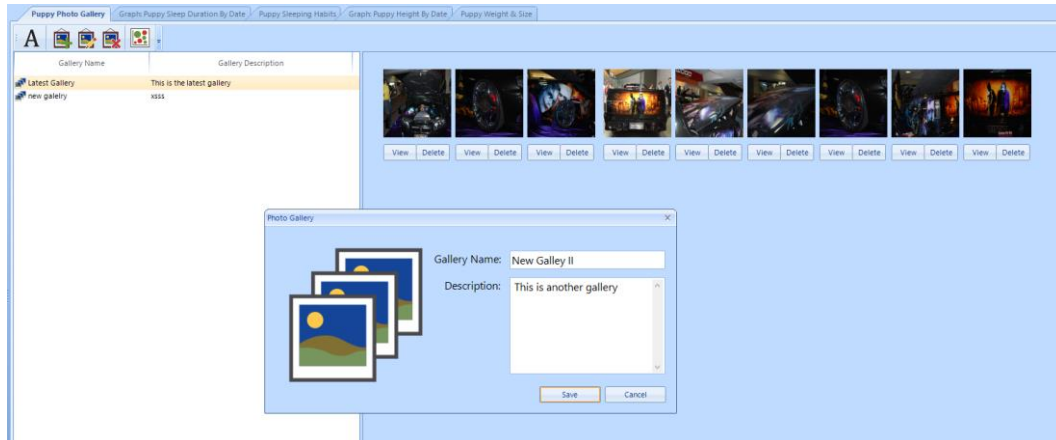

### 1.3.2.1.10. KITTEN EXERCISE

The **Kitten Exercise** screen allows for the entry of multiple Kitten Exercise records, as shown below.

Like all the main data screens in the My Kitten application the Exercise screen allows for the entry of additional User-defined properties.

Date	Start Time	End Time	Duration	Type of Exercise	Quality of Exercise	Notes
01-Jan-2021	12:36:19	12:36:22	00 hours 00 minutes	Running	good	qqq
04-Feb-2021	12:36:19	12:36:22	00 hours 00 minutes	<Other>	<Other>	
04-Mar-2021	12:36:19	12:36:22	00 hours 00 minutes	<Other>	<Other>	
06-Jan-2021	12:36:19	15:36:22	03 hours 00 minutes	Walking	<Other>	Good

The modal form for adding a new record is titled 'Kitten Exercise' and contains the following fields:

- Exercise Date: Tuesday, 16 February 2021
- Start Time: 12:36 PM
- End Time: 2:36 PM
- Duration: 02 hours 00 minutes
- Type of Exercise: Playing
- Quality of Exercise: Excellent
- Notes: (empty text area)

The Exercise screen allows for the creation of multiple graphs, as shown below.

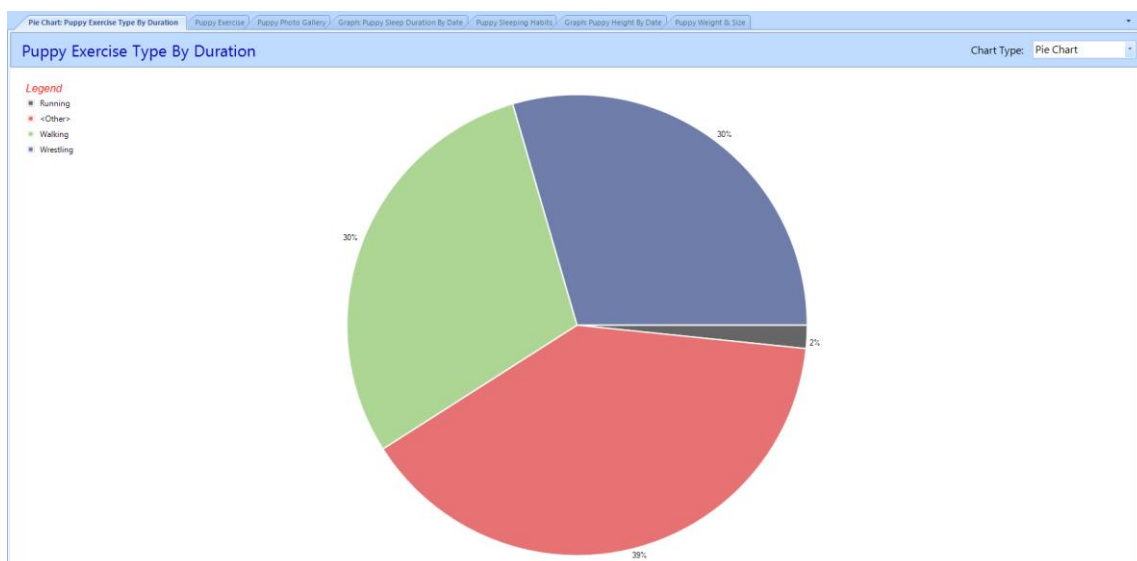
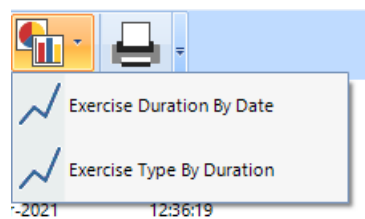

---

### 1.3.2.2. KITTEN TRAINING GROUP

The **Kitten Training** group provides access to all the main Kitten training related functionality, as shown in the image below.

Functionality available in the Kitten Training group includes:

- [Kitten Training](#): Allows for entry, management and graphing of Kitten Training items.
- [Kitten Tricks](#): Allows for entry, management and graphing of Kitten Trick items.

---

#### 1.3.2.2.1. KITTEN TRAINING

The **Kitten Training** screen allows for the entry of multiple Kitten Training records, as shown below.

Like all the main data screens in the My Kitten application the Kitten Training screen allows for the entry of additional User-defined properties.

A screenshot of the 'Kitten Training' application window. The window has a menu bar with 'Kitten Training', 'Kitten Exercise', 'Kitten Sleeping Habits', 'Kitten Eating Habits', 'Graph Kitten Weight By Date', and 'Puppy Weight & Size'. Below the menu bar is a toolbar with icons for file operations. The main area is a table with columns: Training Date, Training Item, Quality of Training, Duration, Duration Units, and Notes. The table has four rows of data. A 'Kitten Training' dialog box is open, showing a whistle icon and fields for Training Date (Monday, 10 May 2021), Training Trick (sit), Training Quality (Good), Duration (30 Minutes), and Notes. The dialog has 'Save' and 'Cancel' buttons at the bottom.

The Kitten Training screen allows for the creation of a Training Versed Duration graph, as shown below.

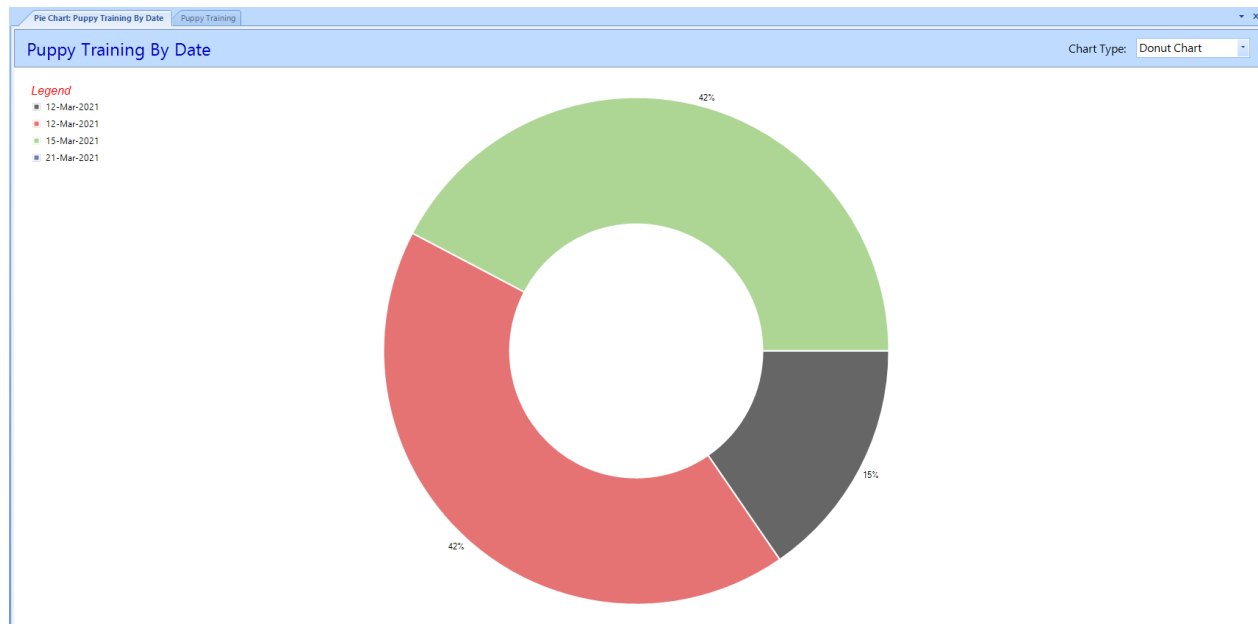
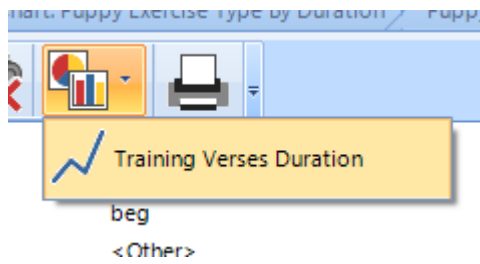

### 1.3.2.2.2. KITTEN TRICKS

The **Kitten Tricks** screen allows for the entry of multiple Kitten Trick records, as shown below.

Like all the main data screens in the My Kitten application the Kitten Tricks screen allows for the entry of additional User-defined properties.

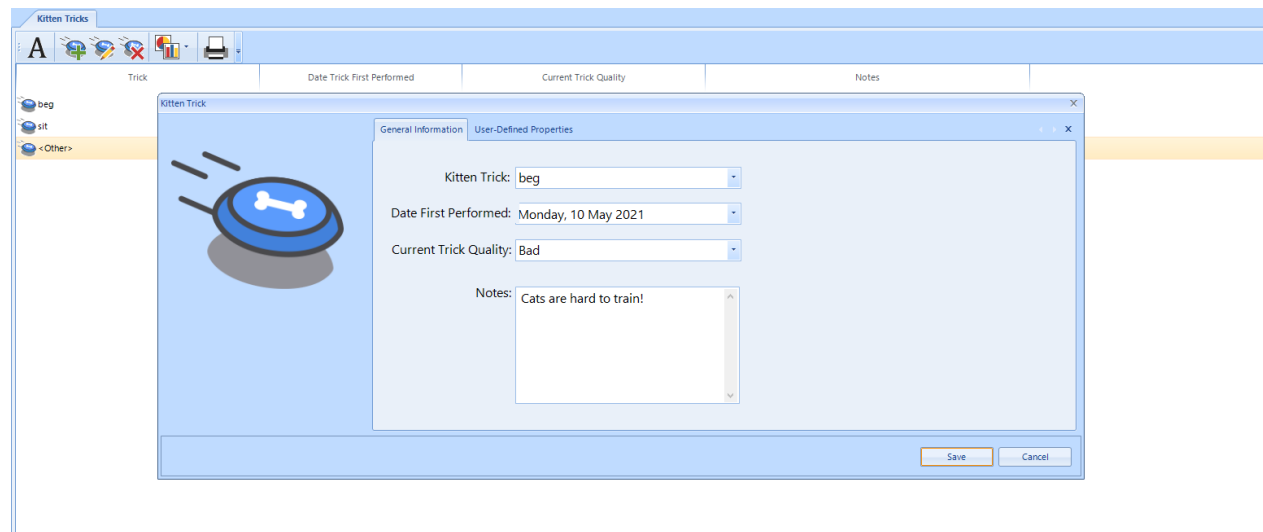

### 1.3.2.3. KITTEN MEDICAL RECORDS GROUP

The **Kitten Medical Records** group provides access to all the Kitten medical details functionality, as shown in the image below.

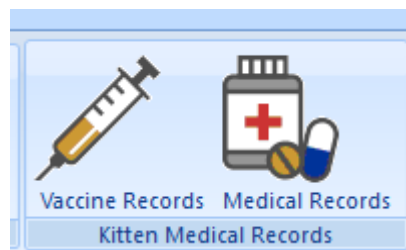

Functionality available in the Kitten Medical Records group includes:

- [Vaccine Records](#): Allows for entry and management of Kitten Vaccine records.
- [Medical Records](#): Allows for entry and management of Kitten Medical Records.

### 1.3.2.3.1. VACCINE RECORDS

The **Vaccine Records** screen allows for the entry of multiple Kitten Vaccination records, as shown below.

Like all the main data screens in the My Kitten application the Kitten Vaccination screen allows for the entry of additional User-defined properties.

Date	Vaccine Code	Vaccine Name	Vaccine Description	Vet Clinic	Staff Member	Vaccine Expiry Date	Notes
19-February-2021	1100 vaccine	100	100				
24-February-2021	100 vaccine	100	100				
24-February-2021	600 vaccine	600	600				
22-March-2021	100 vaccine	100	100				

The main form is titled 'Kitten Vaccination' and contains the following fields:

- Vaccination Date:** Monday, 10 May 2021
- Vaccination Code:** 100 - Distemper
- Vaccination Name:** Distemper
- Vaccination Description:** Canine distemper is a viral disease that can affect any dog, especially puppies and unvaccinated dogs. Early signs of the disease may include a...
- Vet Clinic:** New Local Clinic
- Staff Member:** <Unknown>
- Vaccine Expiry:** Sunday, 21 March 2021
- Notes:** (empty text area)

Buttons for 'Save' and 'Cancel' are at the bottom right.

### 1.3.2.3.2. MEDICAL RECORDS

The **Medical Records** screen allows for the entry of multiple Kitten Medical records, as shown below.

Like all the main data screens in the My Kitten application the Kitten Medical Records screen allows for the entry of additional User-defined properties.

Date	Item Code	Item Description	Vet Clinic	Vet Staff Member	Cost	Notes	Claimable	Claim Fund	Claim ID
22-Mar-2021	600 - review	general medical review	<Unknown>	<Unknown>	0.00		No		
28-Feb-2021									
28-Feb-2021									

The main form is titled 'Kitten Medical Record' and contains the following fields:

- Medical Item Date:** Monday, 10 May 2021
- Medical Item:** 600 - review
- Description:** general medical review
- Vet Clinic:** Johns Vet
- Staff Member:** <Unknown>
- Cost \$:** 66.00
- Notes:** (empty text area)
- Claimable:** ☒ Claimable
- Claimable Details:**
  - Medical Fund:** defence
  - Claim ID:** xx876
  - Claim Amount \$:** 44.00
  - Claim Notes:** (empty text area)

Buttons for 'Save' and 'Cancel' are at the bottom right.

#### 1.3.2.4. KITTEN JOURNAL GROUP

The **Kitten Journals** group provides access to the Kitten Journal functionality, as shown in the image below.

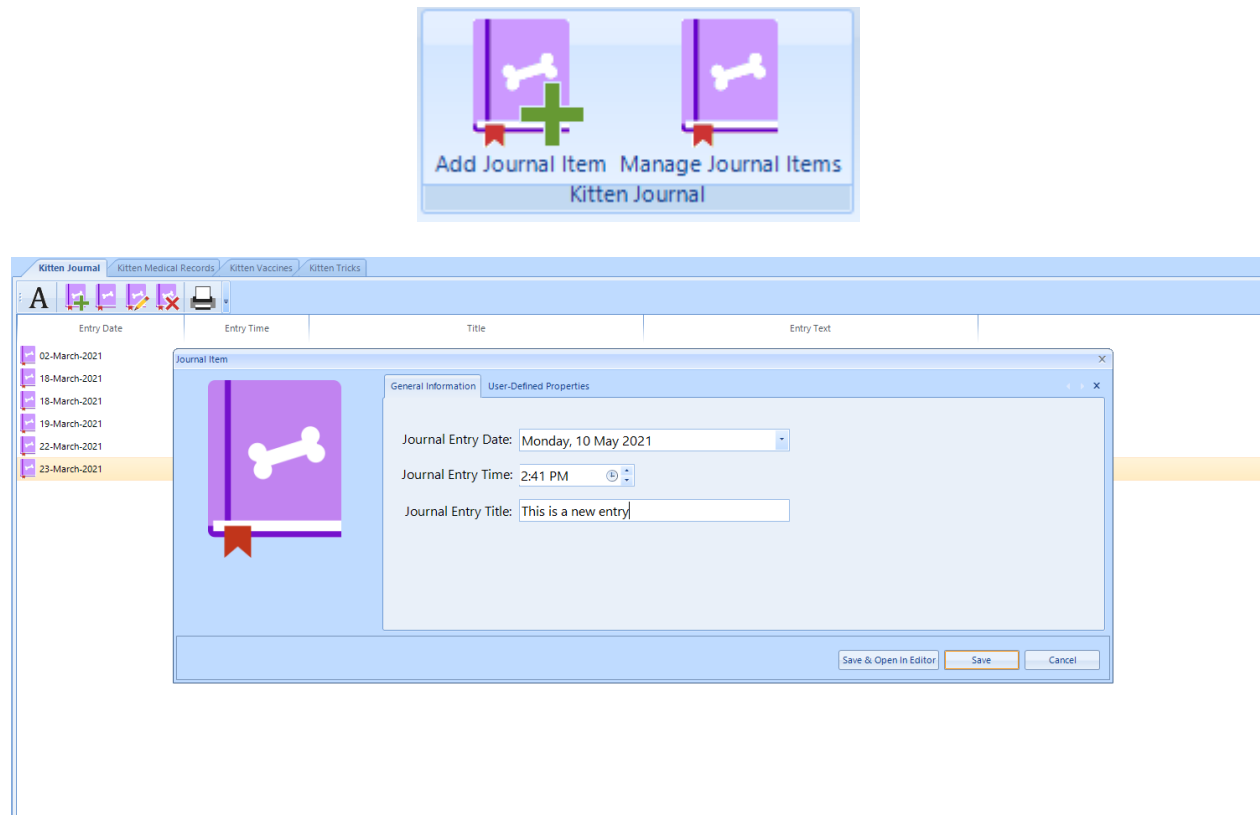

The Edit Journal entry button opens the journal entry in the Journal entry editor, as shown below.

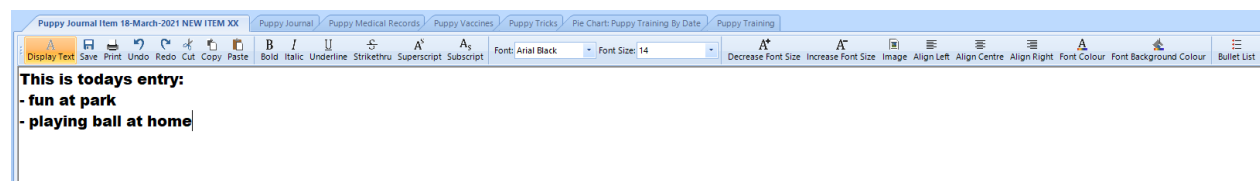

### 1.3.2.5. KITTEN FINANCES GROUP

The **Kitten Finances** group provides access to the Financial functionality, as shown in the image below.

Date	Description	Category	Amount	Notes
Friday 05 February 2021		qqq	Council Fees	33.00
Monday 22 March 2021				
Thursday 25 February 2021				
Thursday 25 February 2021				
Thursday 25 February 2021				

### Financial Item

Financial Item Date: Monday, 10 May 2021

Description: New toy

Category: Toys

Amount \$: 12.00

Notes:

Save Cancel

The Kitten Financial screen allows for the creation of a Category Verses Amount graphs, as shown below:

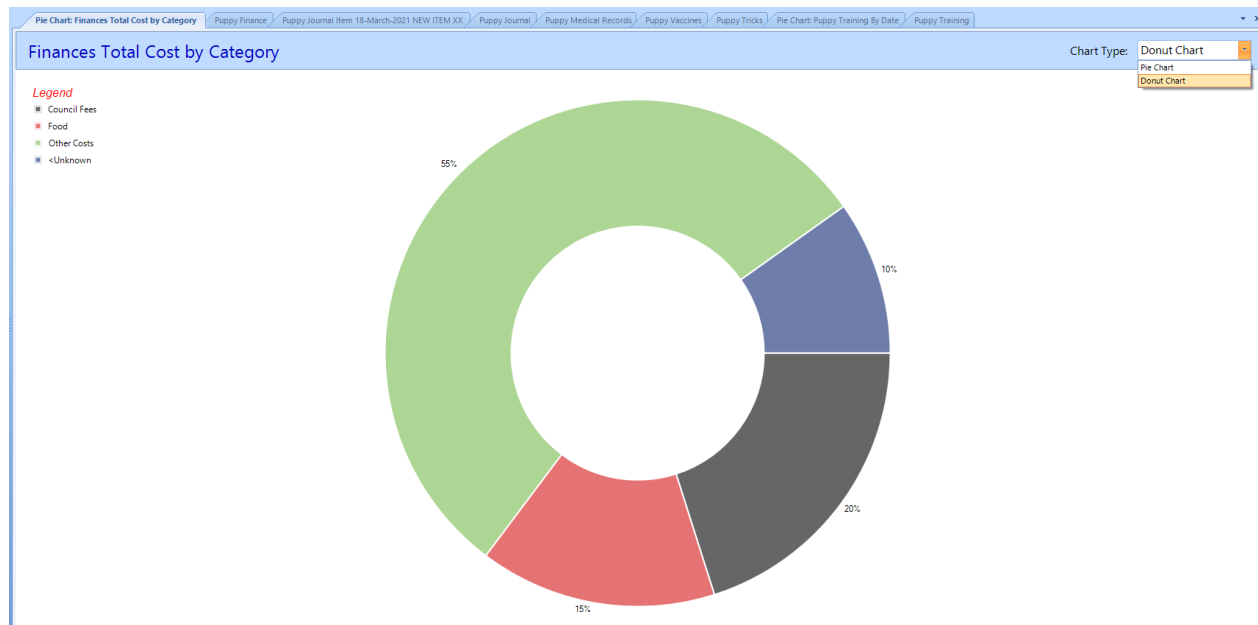
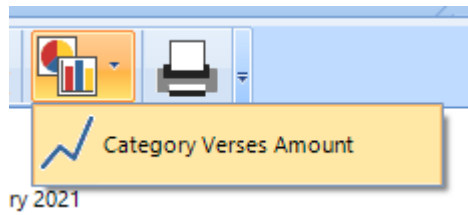

### 1.3.2.6. KITTEN FAMILY GROUP

The **Kitten Family & Friends** group provides access to the Family & Friends functionality, as shown in the image below.

Kitten Family & Friends | Kitten Finance | Kitten Journal | Kitten Medical Records | Kitten Vaccines | Kitten Tricks

Suriname | Firstname | Family / Friend | Relationship | Email | Mobile | Telephone

Suriname	Firstname	Family / Friend	Relationship	Email	Mobile	Telephone
smithh	aaaaaaaaaaaa	Friend	Aunt	jcg888@gmail.com.au	0414 583 532	9755 5579

Family Friend

Picture

Get Image

Clear Image

General Information | User-Defined Properties

Family Member or Friend: Family

Family Member Relationship: <Unkown>

Surname:

Firstname:

Address

State:

Postcode:

Country: Albania

Contact

Telephone:

Mobile:

Email:

Notes:

Save Cancel

### 1.3.3. REFERENCE LISTS TAB

The **My Kitten Reference Lists** tab provides access to all the Reference Lists and option settings within the My Kitten application, as shown in the image below.

From this tab you access and configuration the My Kitten application.

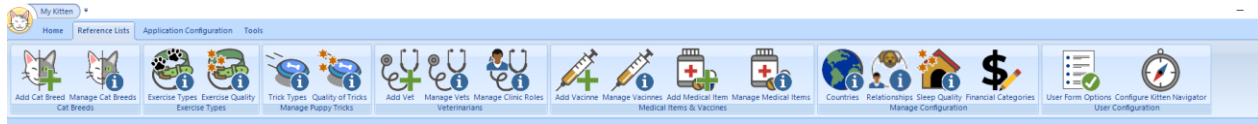

### 1.3.3.1. KITTEN BREEDS GROUP

The **Dog Breeds** group provides the functionality to manage all the dog breeds contained within the My Kitten application, as shown in the image below.

An extensive list of dog breeds is already available within the my Kitten application.

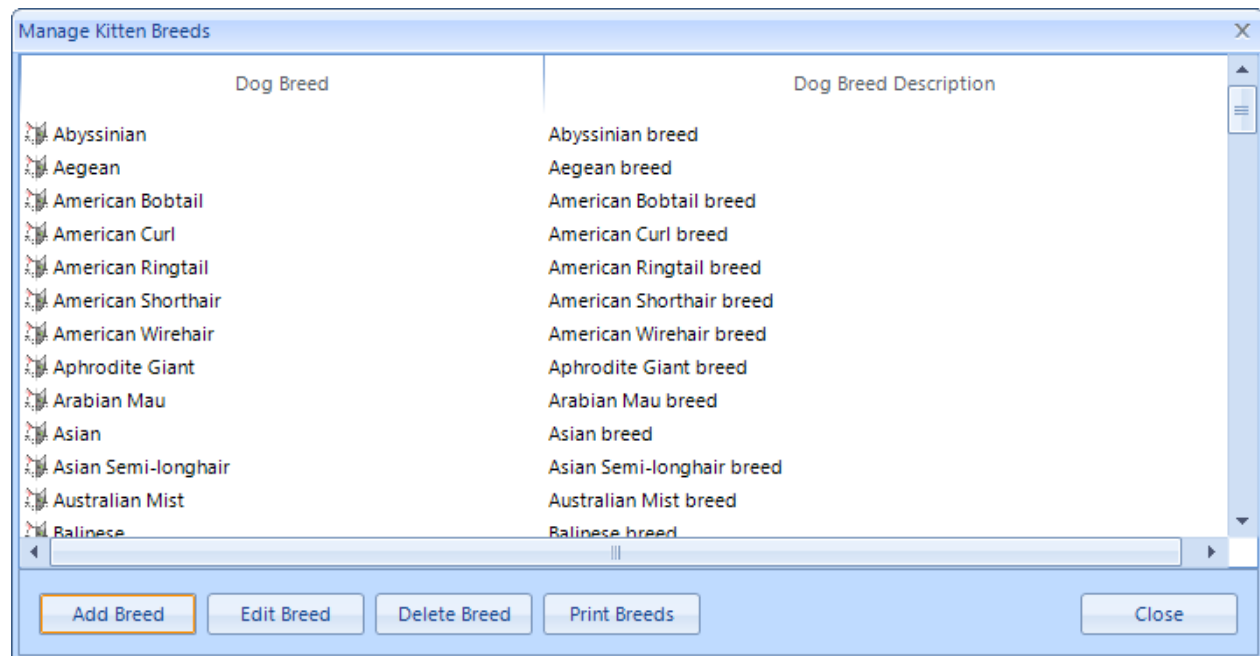

- **Add Breed:** The **Add Breed** button allows for a new dog breed to be added to the breeds list.

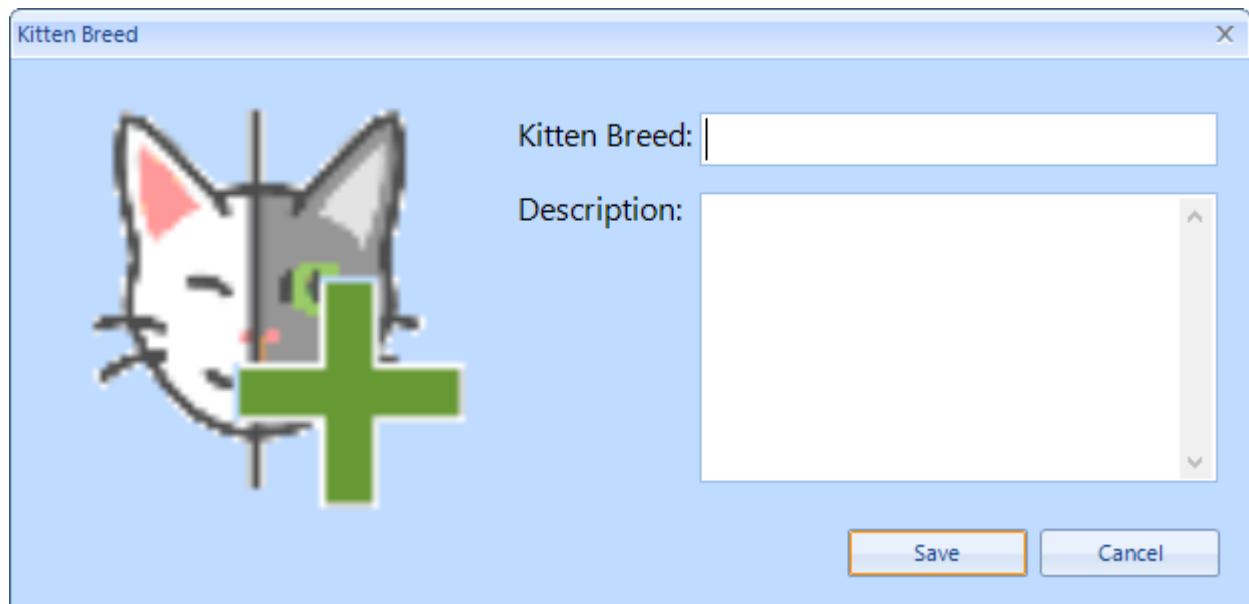

Kitten Breed

Kitten Breed:

Description:

Save Cancel

- **Edit Breed:** The **Edit Breed** button allows for the editing of the selected dog breed.
- **Delete Breed:** The **Delete Breed** button allows for a selected breed to be deleted.

---

### 1.3.3.2. EXERCISE TYPES GROUP

The **Exercise Type** group provides access to the Exercise Type and Exercise Quality functionality within the My Kitten application, as shown in the image below.

- [Exercise Types](#): The Exercise Type function allows for manage of Exercise Types within the My Kitten application.
- [Exercise Quality](#): The Exercise Quality function allows for manage of Exercise Types within the My Kitten application.

### 1.3.3.2.1. EXERCISE TYPES

The **Exercise Types** screen allows for the management of exercise types values within the My Kitten application.

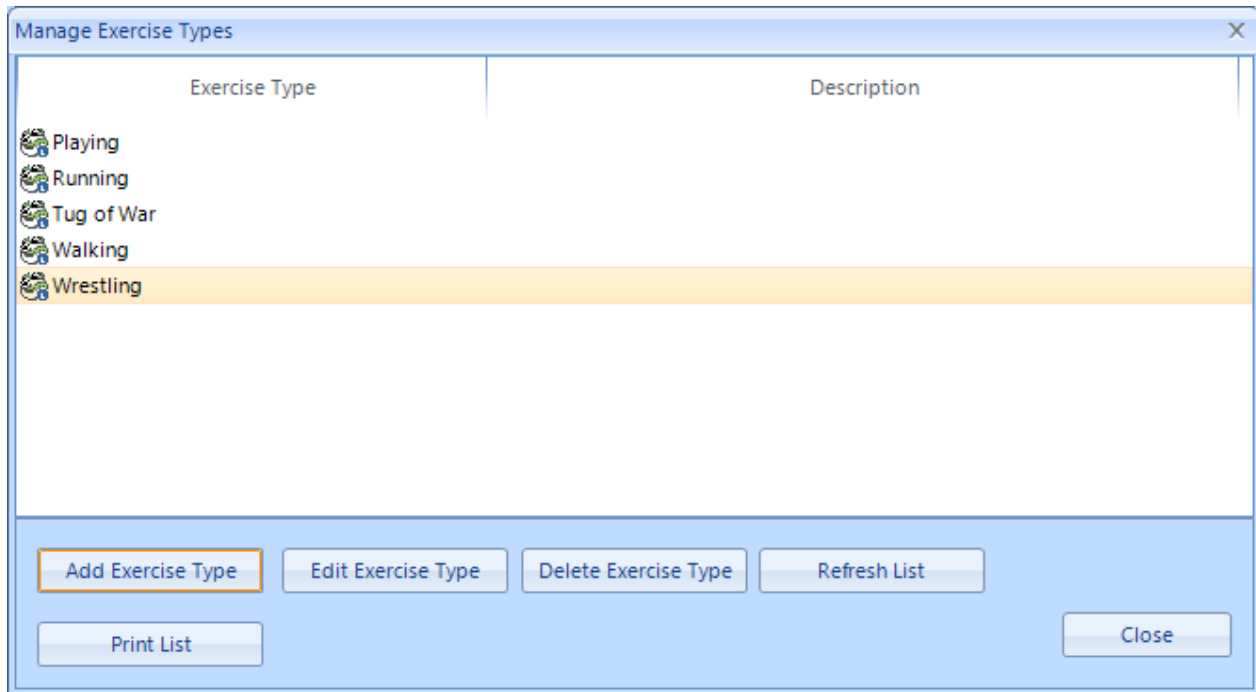

- **Add Exercise Type:** The **Add Exercise Type** button allows for a new Exercise Type to be added to the My Kitten application.

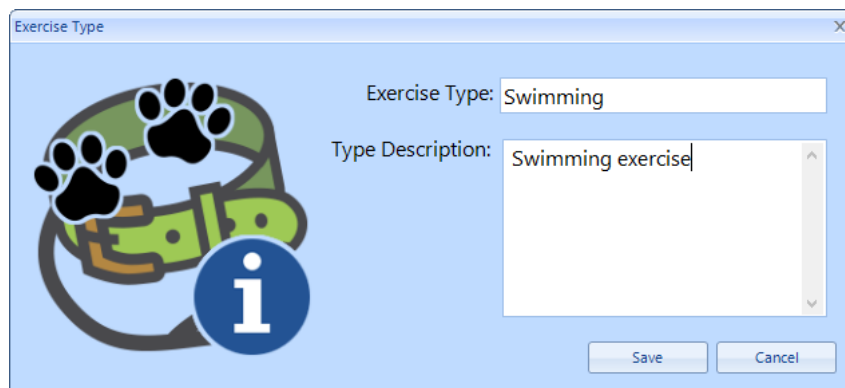

- **Edit Exercise Type:** The **Edit Exercise Type** button allows for the editing of the selected exercise type.
- **Delete Exercise Type:** The **Delete Exercise Type** button allows for a selected exercise type to be deleted.

### 1.3.3.2.2. EXERCISE QUALITY

The **Exercise Quality** screen allows for the management of exercise quality values within the My Kitten application.

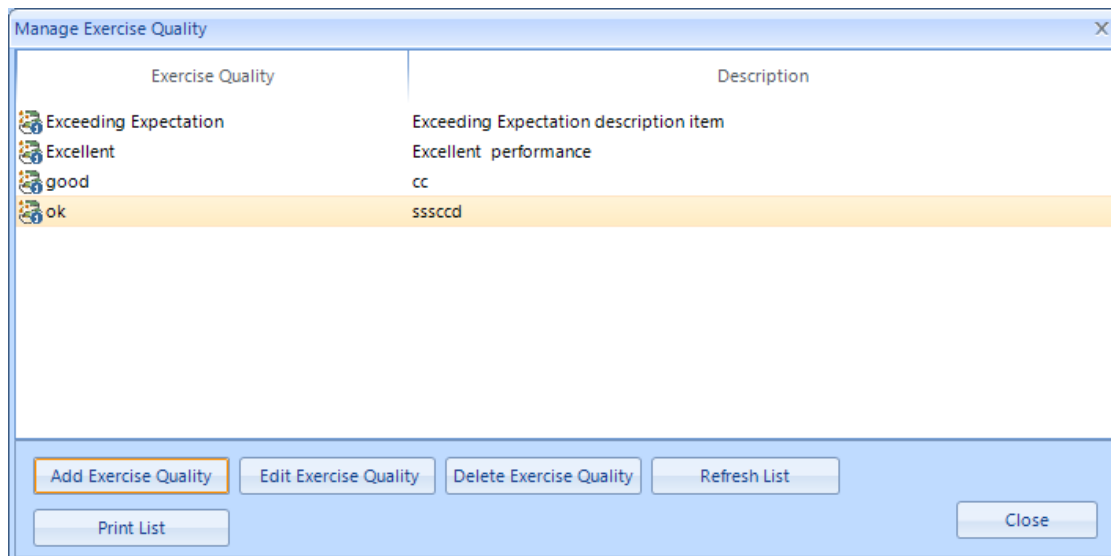

- **Add Exercise Quality:** The **Add Exercise Quality** button allows for a new Exercise Quality to be added to the My Kitten application.

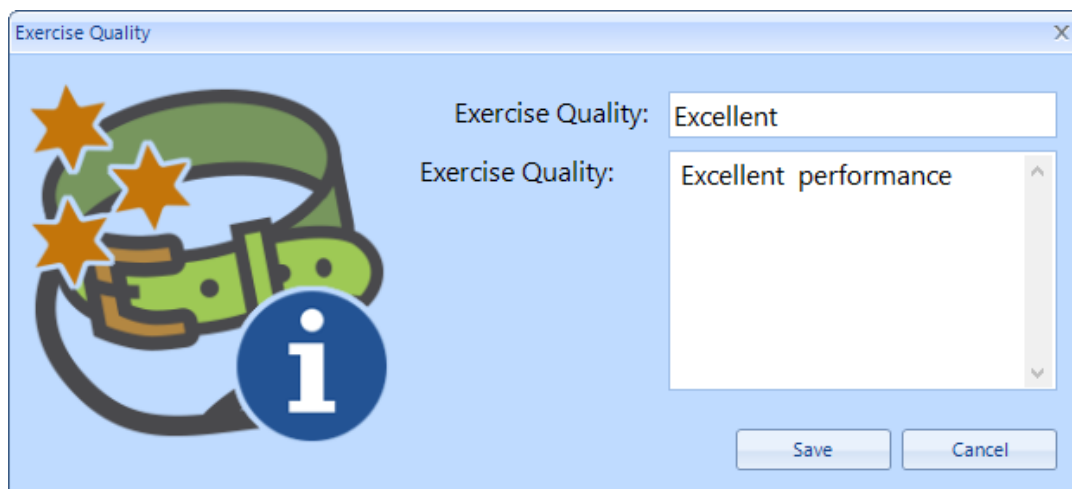

- **Edit Exercise Quality:** The **Edit Exercise Quality** button allows for the editing of the selected exercise quality.
- **Delete Exercise Quality:** The **Delete Exercise Quality** button allows for a selected exercise quality to be deleted.

---

#### 1.3.3.3. MANAGE KITTEN TRICKS GROUP

The **Manage Kitten Tricks** group provides access to the Trick Types and Quality of Tricks functionality within the My Kitten application, as shown in the image below.

- [Trick Types](#): The Trick Types function allows for manage of Trick Types within the My Kitten application.
- [Quality of Tricks](#): The Quality of Tricks function allows for manage of Quality of Types within the My Kitten application.

#### 1.3.3.3.1. TRICK TYPES

The **Trick Types** screen allows for the management of trick types within the My Kitten application.

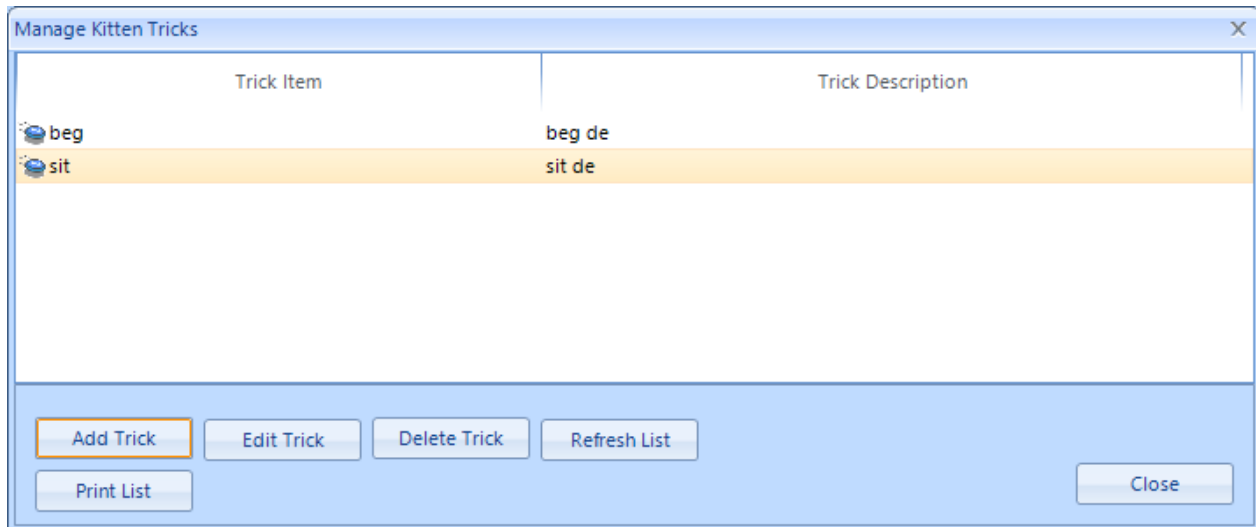

- **Add Trick:** The **Add Trick** button allows for a new Trick to be added to the My Kitten application.

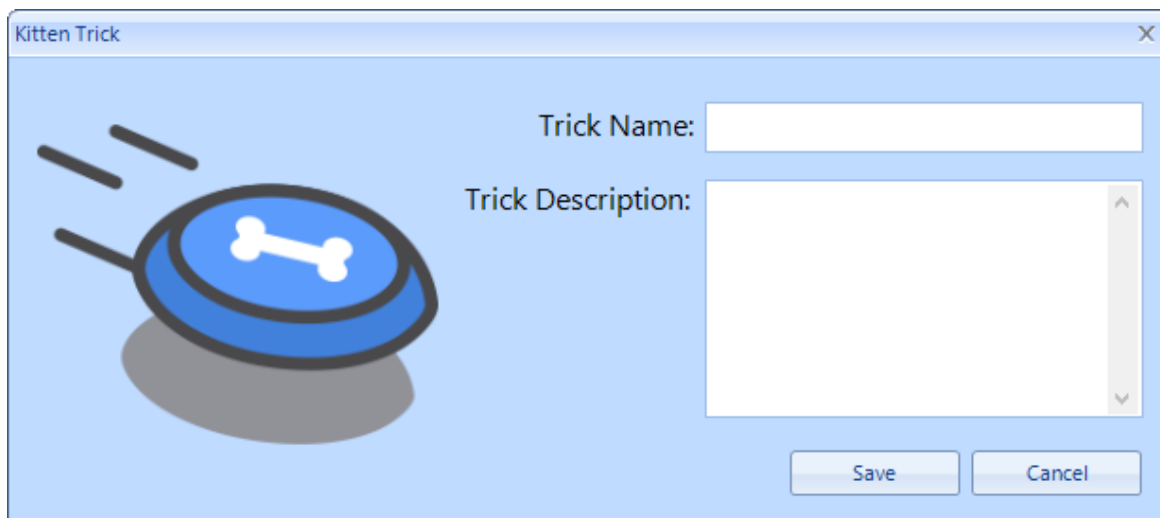

- **Edit Trick:** The **Edit Trick** button allows for the editing of the selected Trick.
- **Delete Trick:** The **Delete Trick** button allows for a selected exercise trick to be deleted.

#### 1.3.3.3.2. QUALITY OF TRICKS

The **Quality of Tricks** screen allows for the management of trick qualities within the My Kitten application.

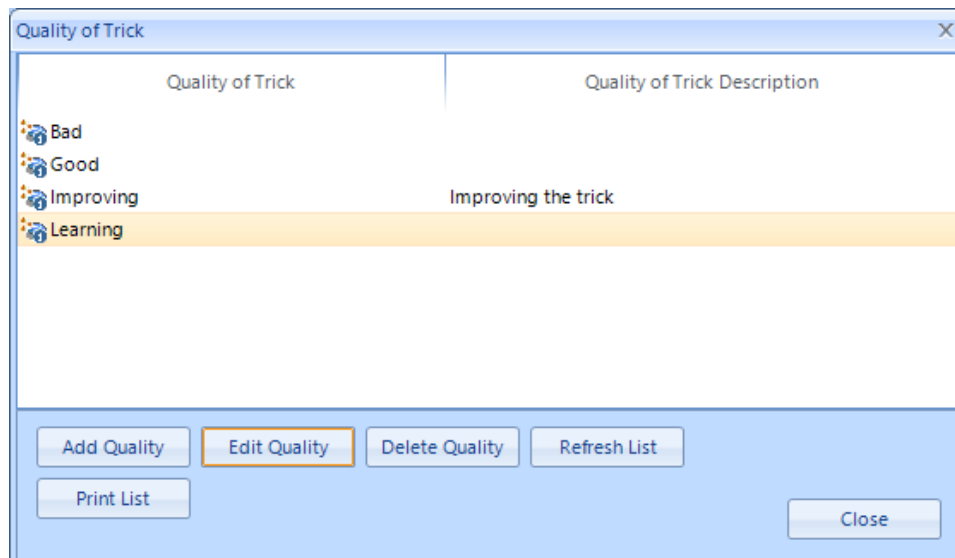

- **Add Quality:** The **Add Quality** button allows for a new Trick Quality to be added to the My Kitten application.

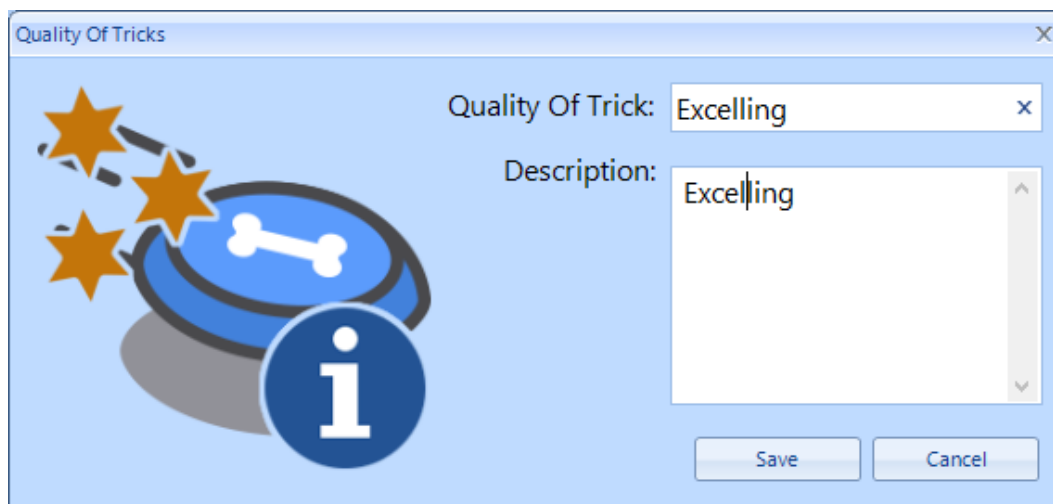

- **Edit Quality:** The **Edit Quality** button allows for the editing of the selected Trick Quality.
- **Delete Quality:** The **Delete Quality** button allows for a selected trick quality to be deleted.

#### 1.3.3.4. VETERINARIANS GROUP

The **Veterinarians** group provides access to the Vet and Vet Clinic Roles functionality within the My Kitten application, as shown in the image below.

- **[Manage Vets](#)**: The **Manage Vets** functionality allows for new veterinarian clinics and their associated staff member details to be added and managed within the My Kitten application and.
- **[Manage Clinic Roles](#)**: The **Manage Clinic Roles** functionality allows for new veterinarian clinic roles to be added and managed within the My Kitten application.

### 1.3.3.4.1. MANAGE VETS

The **Manage Vets** screen allows for the management of Vet Clinics within the My Kitten application.

Manage Vet Clinics								
Clinic Name	Address 1	Address 2	Postcode	State	Country	Telephone	Email	Website
New Local Clinic	local address		3516	vvc	Australia	098775432	local@hotmail.com	www.local.com.au
Johns Vet clinic	12 John St.	John Town	2986	NSW	Australia	987 2722		
Johns Vet	aa	sss			Australia	2	33	44

- **Add Vet Clinic:** The **Add Vet Clinic** button allows for a new Vet Clinic to be added to the My Kitten application.

Note that the vet clinic screen has three tabs: General Information, Staff Details and Notes, as shown below.

Veterinarian Clinic

General Information | Staff Details | Notes

 Veterinarian Clinic Name:

Clinic Address:

Postcode:  State:

Country:

Telephone:

Email Address:

Website URL:

**Clinic Hours**

<input checked="" type="checkbox"/> Monday	03:03	-	00:00
<input checked="" type="checkbox"/> Tuesday	04:00	-	00:00
<input checked="" type="checkbox"/> Wednesday	05:00	-	00:00
<input checked="" type="checkbox"/> Thursday	06:00	-	00:00
<input checked="" type="checkbox"/> Friday	00:00	-	00:00
<input checked="" type="checkbox"/> Saturday	00:00	-	00:00
<input checked="" type="checkbox"/> Sunday	00:00	-	00:00

Veterinarian Clinic

General Information | Staff Details | Notes

Surname	Firstname	Clinic Role	Hours	Contact Number	Email	Notes
Smith	Jenny	Office Staff	Mon 00:00-00:00 Tue 09:00-00:00 Wed 10:00-00:00 Thu 11:00-00:00	02 747 5474	jsmith@vet.com.au	Excellent Doctor
Gill	John					ssss

**Vet Staff**

 Surname:

Firstname:

Clinic Role:

Contact Number:

Email Address:

**Hours**

<input checked="" type="checkbox"/> Monday	00:00	-	00:00
<input checked="" type="checkbox"/> Tuesday	09:00	-	00:00
<input checked="" type="checkbox"/> Wednesday	10:00	-	00:00
<input checked="" type="checkbox"/> Thursday	11:00	-	00:00
<input checked="" type="checkbox"/> Friday	12:00	-	00:00
<input checked="" type="checkbox"/> Saturday	13:00	-	00:00
<input checked="" type="checkbox"/> Sunday	14:00	-	00:00

Notes:

- **Edit Vet Clinic:** The **Edit Vet Clinic** button allows for the editing of the selected vet clinic.
- **Delete Vet Clinic:** The **Delete Vet Clinic** button allows for a selected vet clinic to be deleted.

#### 1.3.3.4.2. MANAGE CLINIC ROLES

The **Manage Clinic Roles** screen allows for the management of Clinical Roles within the My Kitten application.

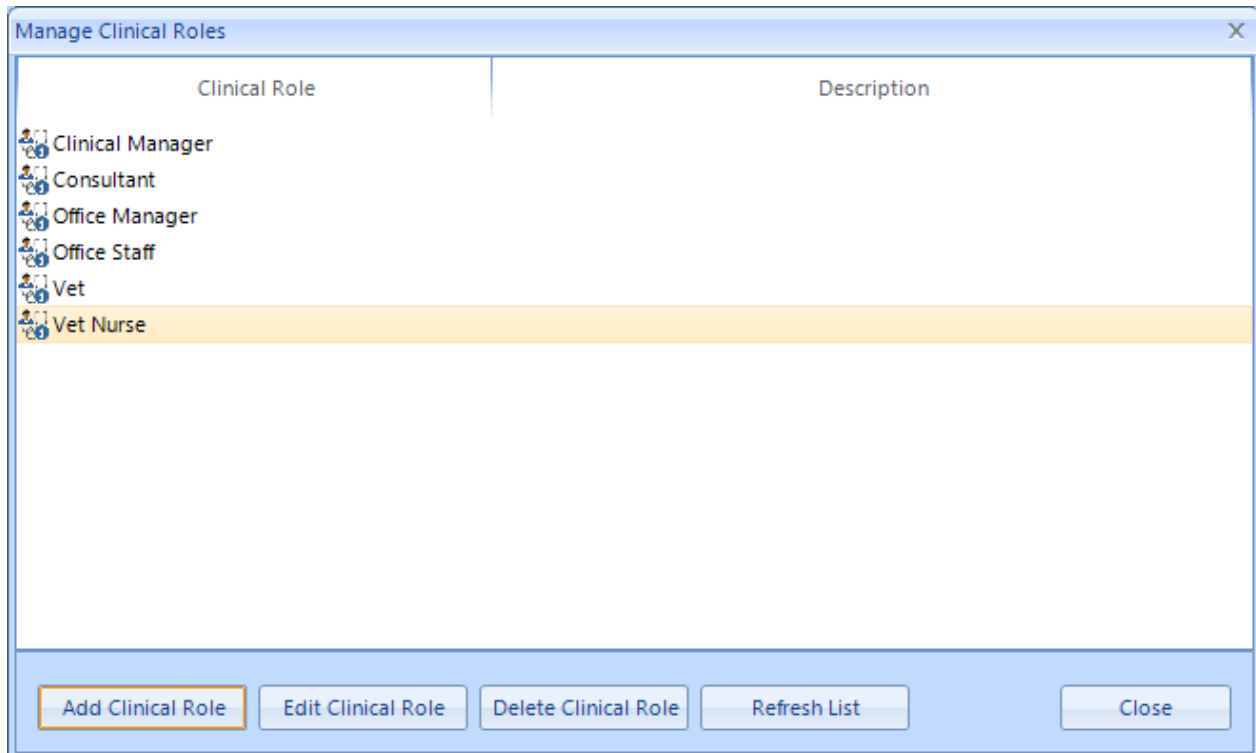

- **Add Clinical Role:** The **Add Vet Clinic** button allows for a new Clinical Role to be added to the My Kitten application.

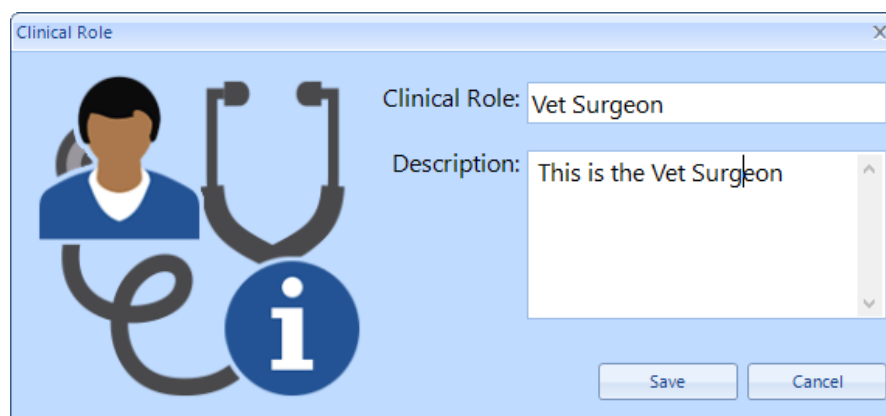

- **Edit Clinical Role:** The **Edit Clinical Role** button allows for the editing of the selected clinical role.
- **Delete Clinical:** The **Delete Clinical Role** button allows for a selected clinical role to be deleted.

#### 1.3.3.5. MEDICAL ITEMS & VACCINES GROUP

The **Medial Items and Vaccines** group provides access to the the Kitten's medical and vaccination records within the My Kitten application, as shown in the image below.

- [Add Vaccine](#): The Add Vaccine function allows for the addition of new Vaccination items within the My Kitten application.
- [Manage Vaccines](#): The Manage Vaccines function allows for the management of existing Vaccination items within the My Kitten application.
- [Add Medical Item](#): The Add Medical Item function allows for the addition of new Medical items within the My Kitten application.
- [Manage Medial Items](#): The Manage Medical Items function allows for the management of existing Medical items within the My Kitten application.

### 1.3.3.5.1. MANAGE VACCINES

The **Manage Vaccines** screen allows for the management of vaccines within the My Kitten application.

Manage Vaccines					
Vaccine Code	Vaccine Name	Vaccine Description	Notes	Renew Duration	Renew Units
100 - Distemper		Distemper Canine distemper is a viral disease that can affect any dog, especially puppies		0	Hours
200 - Infectious Hepatitis		Infectious Hepatitis Infectious canine hepatitis is a highly contagious disease caused by canine ad		0	Hours
300 - Parvovirus		Parvovirus Canine Parvovirus is a highly contagious virus that attacks the gastrointestinal tr		0	Hours
400 - Canine Cough		Canine Cough Canine cough is a highly contagious disease that usually infects dogs in areas		0	Hours

- **Add Vaccine:** The **Add Vaccine** button allows for a new Vaccine to be added to the My Kitten application.

**Puppy Vaccinations**

Vaccine Code:

Vaccine Name:

Description:

Notes:

Notes:

- **Edit Vaccine:** The **Edit Vaccine** button allows for the editing of the selected Vaccine.
- **Delete Vaccine:** The **Delete Vaccine** button allows for a selected vaccine to be deleted.

- **Refresh List:** The **Refresh List** button, when pressed, refreshes the Vaccine list.
- **Print List:** The **Print List** button, when pressed prints the vaccine list to a user nominated PDF file.

### 1.3.3.5.2. MANAGE MEDICAL ITEMS

The **Manage Medical Items** screen allows for the management of medical items within the My Kitten application.

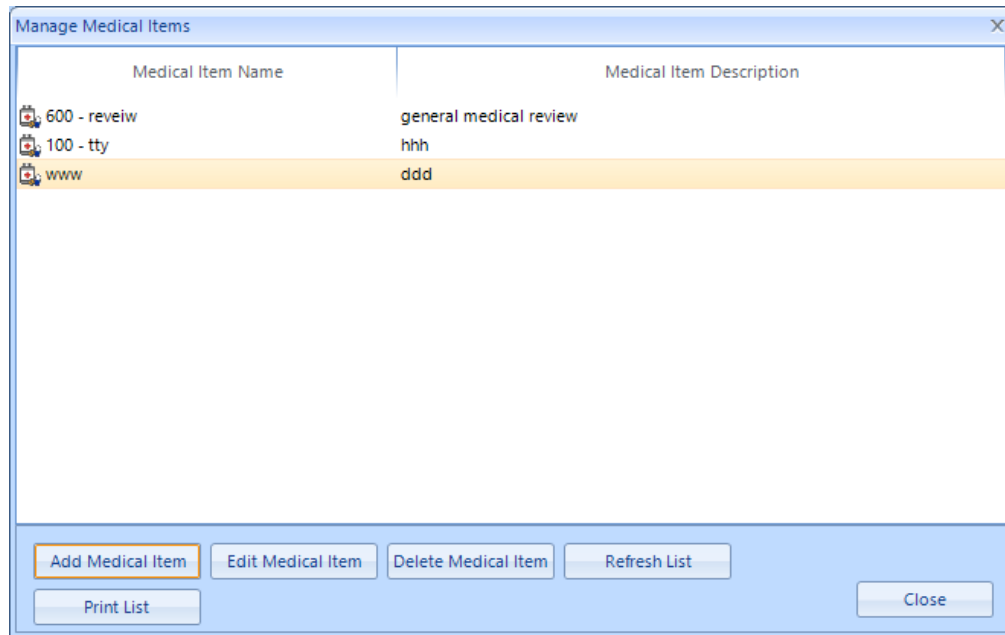

- **Add Medical Item:** The **Add Medical Item** button allows for a new Medical Item to be added to the My Kitten application.

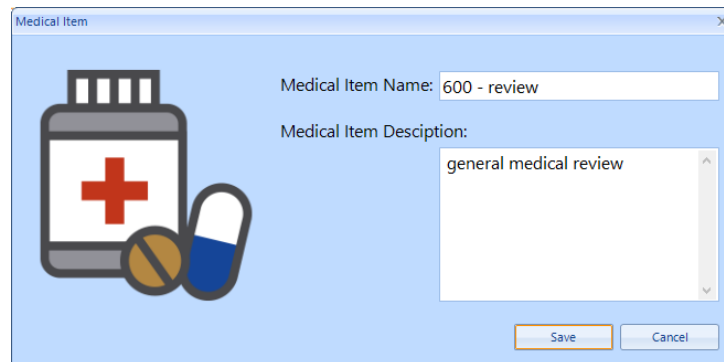

- **Edit Medical Item:** The **Edit Medical Item** button allows for the editing of the selected Medical Item.
- **Delete Medical Item:** The **Delete Medical Item** button allows for a selected Medical Item to be deleted.
- **Refresh List:** The **Refresh List** button, when pressed, refreshes the Medical Item list.
- **Print List:** The **Print List** button, when pressed prints the Medical Item list to a user nominated PDF file.

### 1.3.3.6. MANAGE CONFIGURATION GROUP

The **Manage Configuration** group provides the functionality to manage the following reference lists:

- **Countries:** Manages all the Countries in the My Kitten application. This list is already preloaded with most of the countries of the world.
- **Relationships:** Manages the Relationships within the My Kitten application. This list is already preloaded with many of the most common relationship types.
- **Sleep Quality:** Manages the Sleep Quality values within the My Kitten application. This list is already preloaded with many of the most common used sleep quality values.
- **Financial Categories:** Manages the Financial Category values within the My Kitten application. This list is already preloaded with a range of financial categories.

The **Manage Configuration** group is shown in the image below.

#### Manage Countries:

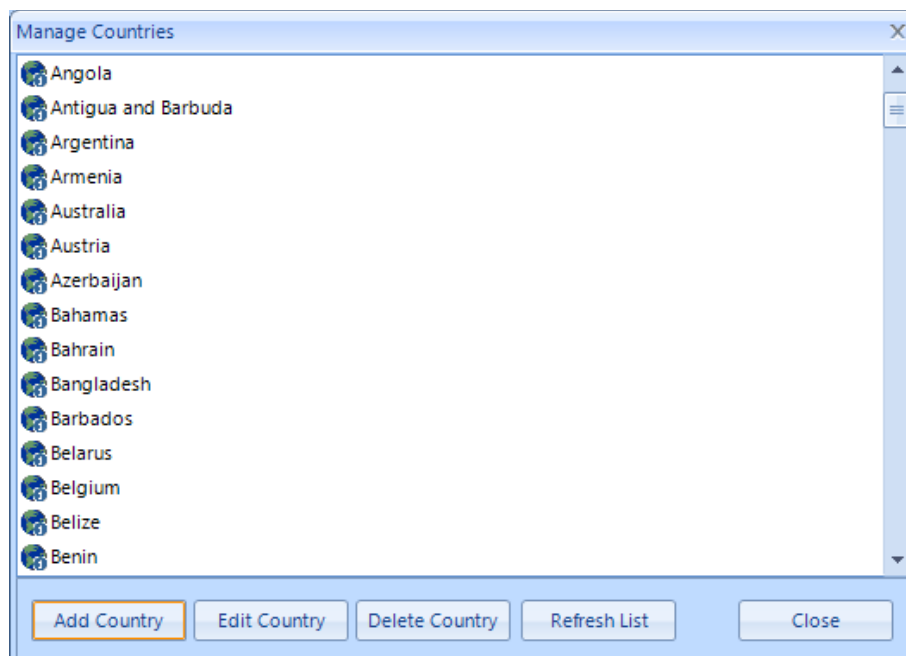

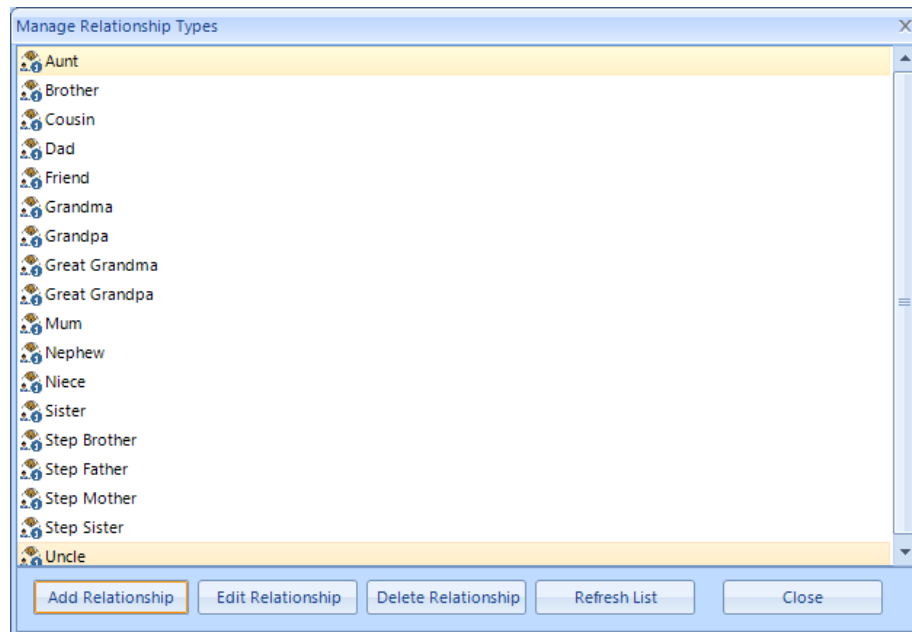
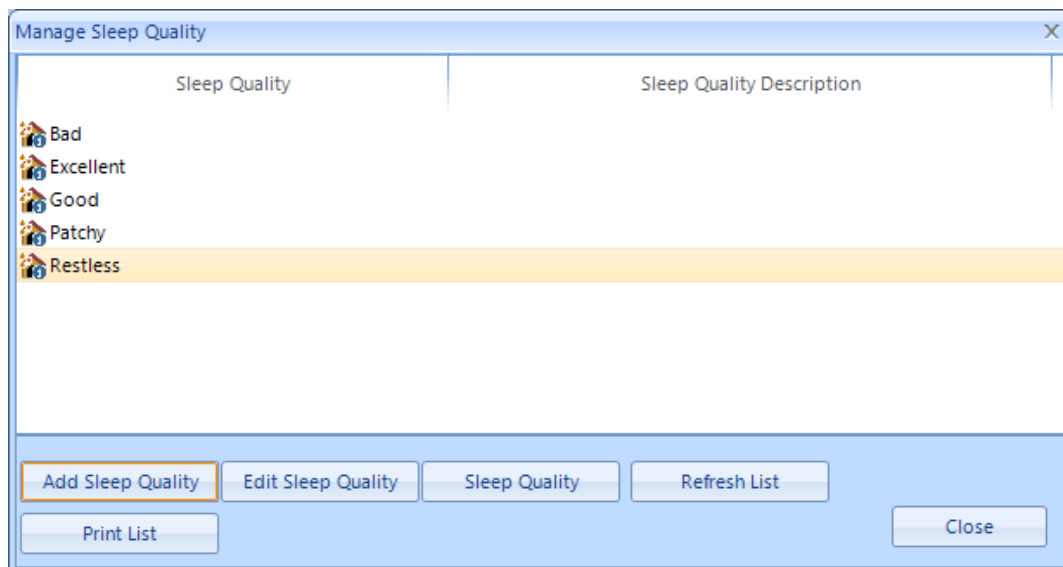
**Manage Relationships:****Manage Sleep Quality:**

**Manage Financial Categories:**

Manage Financial Categories

Financial Category	Category Description
\$ Boarding	
\$ Council Fees	Council fees
\$ Day Care	
\$ Food	food items
\$ Other Costs	notes
\$ Toys	toy items
\$ Vet Fees	vet fees costs

Add Category

Edit Category

Delete Category

Refresh List

Print List

Close

---

#### 1.3.3.7. USER CONFIGURATION GROUP

The **User Configuration** group, as shown in the image below, provides the following functionality:

- [User Form Options](#): The **User Form Options** screen allows for the setting of form options including Docking and Editor Fonts.
- [Configure Kitten Navigator](#): The **Configure Kitten Navigator** screen allows for the setting of display options for the Kitten Navigator.

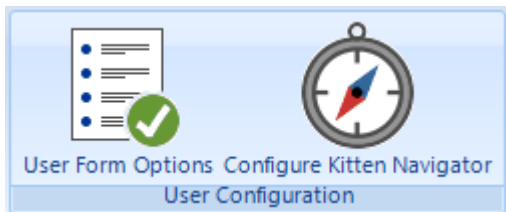

### 1.3.3.7.1. USER FORM OPTIONS

---

The **User** Form Options screen, as shown in the image below, consist of two tabs:

- **Docking Tab** - The Docking tab allows the user to set the dock position of the Kitten Navigator within the My Kitten application.

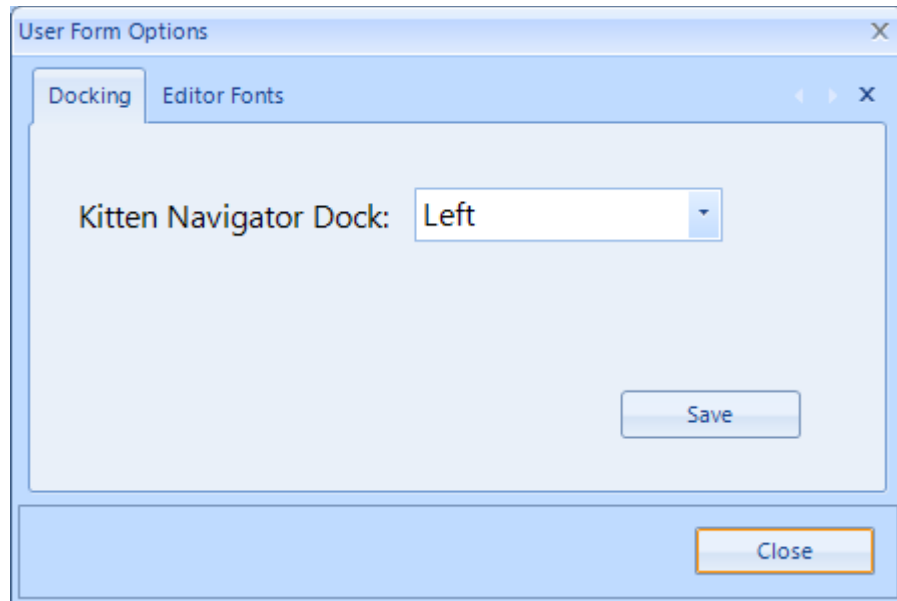

- **Editor Fonts Tab** - The Editor Fonts tab allows the user to set the font style and size to be used in the notes and journal item editors.

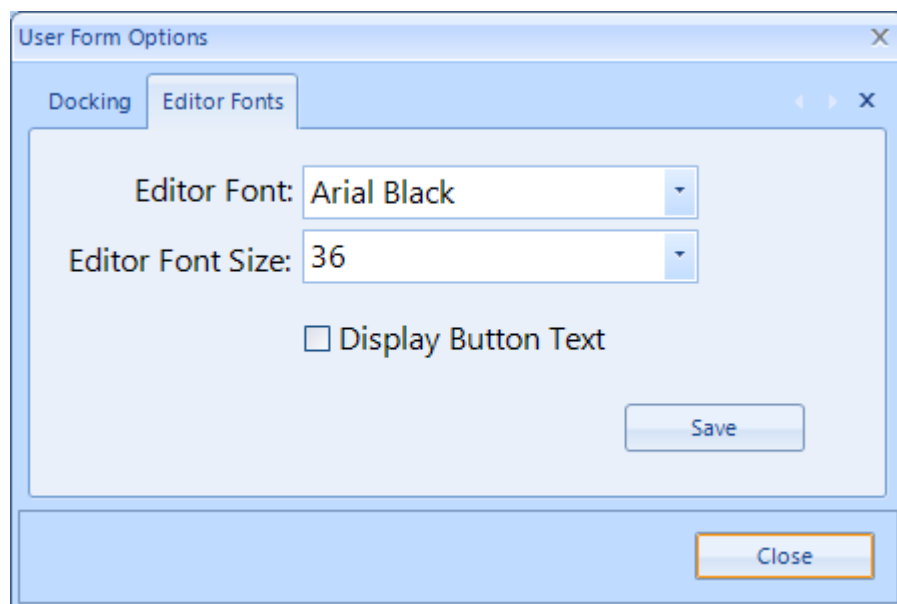

### 1.3.3.7.2. CONFIGURE KITTEN NAVIGATOR

The **Configure Kitten Navigator** screen is shown in the image below.

This screen allows for the selection of which information nodes will be displayed in the Kitten Navigator and, optionally, provides the user with the ability to change the name of the node.

Users may also nominate to display the associated data items under each of the information nodes in the Kitten Navigator by setting the "Display Navigator Subitems" checkbox to checked, as shown in the image below.

Configure Kitten Navigator

**Kitten Information**

- ☒ Kitten Details
- ☒ General Information
- ☒ Owner Information
- ☒ Notes
- ☒ Links
- ☒ Kitten Size & Weight
- ☒ Kitten Sleeping Habits
- ☒ Kitten Eating Habits
- ☒ Kitten Exercise
- ☒ Kitten Costs
- ☒ Kitten Vaccinations
- ☒ Kitten Medical Records
- ☒ Kitten Journal
- ☒ Kitten Photo Gallery
- ☒ Kitten Training
- ☒ Kitten Tricks

**Other Details**

- ☒ Family & Friends

**Display Subitems**

- ☒ Display Navigator Subitems

#### 1.3.4. APPLICATION CONFIGURATION TAB

The **My Kitten Application Configuration** tab is shown below.

This tab contains two button groups:

- **Form & Field Configuration:** This button group provides access to configure all the Form Names, Form Field Labels and Tooltips within the My Kitten application
- **Manage User-Defined Properties:** Allows for the creation of sets of default properties which will be used in the selected main data forms.

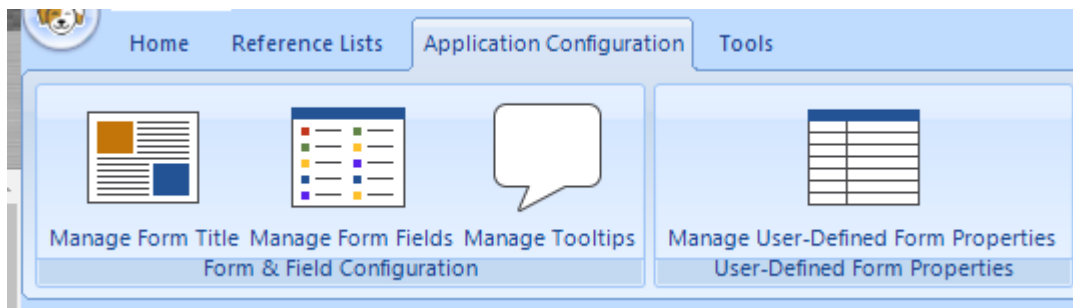

### 1.3.4.1. FORM & FIELD CONFIGURATIONS GROUP

The **Form & Field Configuration** button group allows for the configuration of all Form Names, Form Field Labels and Tooltips within the My Kitten application, as shown in the images below.

#### Manage Form Titles:

Form ID	Form Name	Form Default Name
MORCC240	Add / Edit Puppy Weight & Size	Add / Edit Puppy Weight & Size
MORCC470	Clinical Role	Clinical Role
MORCC650	Configure Puppy Navigator	Configure Puppy Navigator
MORCC50	Create New Puppy	Create New Puppy
MORCC350	Dog Breed	Dog Breed
MORCC390	Exercise Quality	Exercise Quality
MORCC370	Exercise Type	Exercise Type
MORCC590	Financial Category	Financial Category
MORCC330	Financial Item	Financial Item
MORCC320	Journal Item	Journal Item
MORCC20	Main Form	Main Form
MORCC460	Manage Clinical Roles	Manage Clinical Roles
MORCC520	Manage Countries	Manage Countries
MORCC340	Manage Dog Breeds	Manage Dog Breeds
MORCC380	Manage Exercise Quality	Manage Exercise Quality
MORCC360	Manage Exercise Types	Manage Exercise Types
MORCC580	Manage Financial Categories	Manage Financial Categories
MORCC500	Manage Medical Items	Manage Medical Items
MORCC60	Manage Puppies	Manage Puppies
MORCC400	Manage Puppy Tricks	Manage Puppy Tricks
MORCC540	Manage Relationship Types	Manage Relationship Types
MORCC560	Manage Sleep Quality	Manage Sleep Quality

#### Manage Form Fields:

Manage Form Fields		
Form Name: <span>Create New Puppy</span>		
Form Fields		
Field Name	Current Value	Default Value
Create Puppy Button	Create Puppy	Create Puppy
Primary Image Groupbox Label	Primary Image	Primary Image
Puppy Colour Label	Puppy Colour:	Puppy Colour:
Puppy DOB Label	Puppy DOB:	Puppy DOB:
Puppy Name Label	Puppy Name:	Puppy Name:
Puppy Type Label	Puppy Type:	Puppy Type:
Puppy's Age Label	Puppy Age:	Puppy Age:
Select Primary Picture Button	Select Primary Picture	Select Primary Picture

**Configure Form Field Tool Tips:**

Configure Form Field Tool Tips

Form Name

Create New Puppy

Field Name	Current Tool Tip Value	Default Tool Tip Value
Puppy Name Label	Enter the Puppy's name.	Enter the Puppy's name.
Cancel Button	Cancel the creation of the new puppy entry	Cancel the creation of the new puppy entry
Puppy DOB Label	Enter Puppy's date of birth.	Enter Puppy's date of birth.
Puppy's Age Label	The Puppy's age calculate from DOB.	The Puppy's age calculate from DOB.
Puppy Type Label	Select the puppy's breed	Select the puppy's breed
Puppy Colour Label	Enter the puppy's colour(s)	Enter the puppy's colour(s)
Primary Image Groupbox Label	Puppy's primary picture	Puppy's primary picture
Select Primary Picture Button	Select puppy's primary picture	Select puppy's primary picture
Clear Primary Picture Button	Clear puppy's primary picture	Clear puppy's primary picture
Create Puppy Button	Create the new puppy's entry	Create the new puppy's entry

Edit Tool Tip

Reset To Default

Close

### 1.3.4.2. MANAGE USER-DEFINED PROPERTIES

The **Manage User-Defined Properties** screen allows for the entry and management of default user fields which will be available in each of the main My Kitten information screens.

Property Name	Property Description	Property Type	Property Value
Family members description	Description of family members	String	
No. Family Members	Number of family members	Integer	1

Follow these steps to add or edit default use-defined fields to one of the My Kitten main information screens.

1. Select the Information screen from the **Form Name** drop down. Any existing default user-defined properties will be automatically displayed to the screen.
2. To add a new field select the **Add** button from the top toolbar or from the right mouse click popup menu. The Form Template Properties screen is shown below.

Enter the details of the User-Defined Property including selecting the property type from the Property Type drop down list and an optional default value.

Property Name: Family members description

Description: Description of family members

Property Type: String

Property Value:

String:

Date: Friday, 17 January 2020

Time: 3:29:49 PM

Integer: 0

Float: 0.00

Text Block:

Save Cancel

### 1.3.5. TOOLS TAB

The Tools tab contains the following button groups:

- [External User-Defined Tools](#): Provides functionality to configure and access external tools directly from the My Kitten main toolbar
- [Manage Users](#): Allows for the management of existing users and the addition of new users.

#### 1.3.5.1. EXTERNAL USER-DEFINED TOOLS GROUP

The External User-Defined Tools group contains the [Manage User-Defined Tools](#) button along with buttons for each of the user-defined external tools.

### 1.3.5.1.1. MANAGE USER-DEFINED TOOLS

The Manage User-Defined Tools functionality allows for the addition of external items which may be accessed from the Tools tab of the My Kitten application.

The Manage User-Defined Tools screen is shown below.

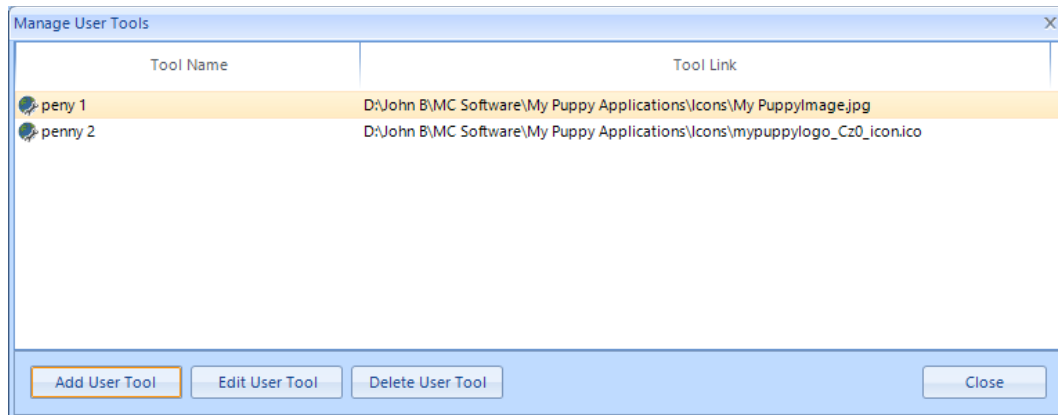

This screen contains the following buttons:

- **Add User Tool:** Allows for a new external user tool to be added to the My Kitten application.
- **Edit User Tool:** Allows for an existing external user tool to be editing within the My Kitten application.
- **Delete User Tool:** Allows for an existing external user tool to be deleted from the My Kitten application.

When the **Add User Tool** button is pressed the **Manage External Tool** screen is display, as shown below.

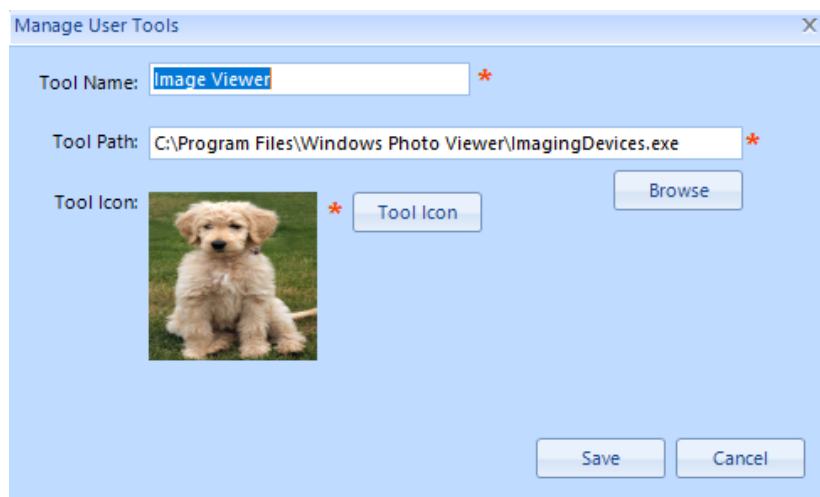

Follow these steps to create an external tool entry:

1. Enter the name of the External Tool in the **Tool Name** field.
2. Press the **Browse** an locate the file to run. Valid tool files include:
  - .exe files
  - image files
  - document files
3. Press the **Tool Icon** button and select and icon to display on the My Kitten toolbar.
4. Press the **Save** button to save the user-defined tool item.

When you close the **Manage User Tools** screen the User-defined tools section on the toolbar will automatically be updated.

### 1.3.5.2. MANAGE USERS GROUP

The **Manage User** group allows for the management of users within the My Kitten Application, as shown below.

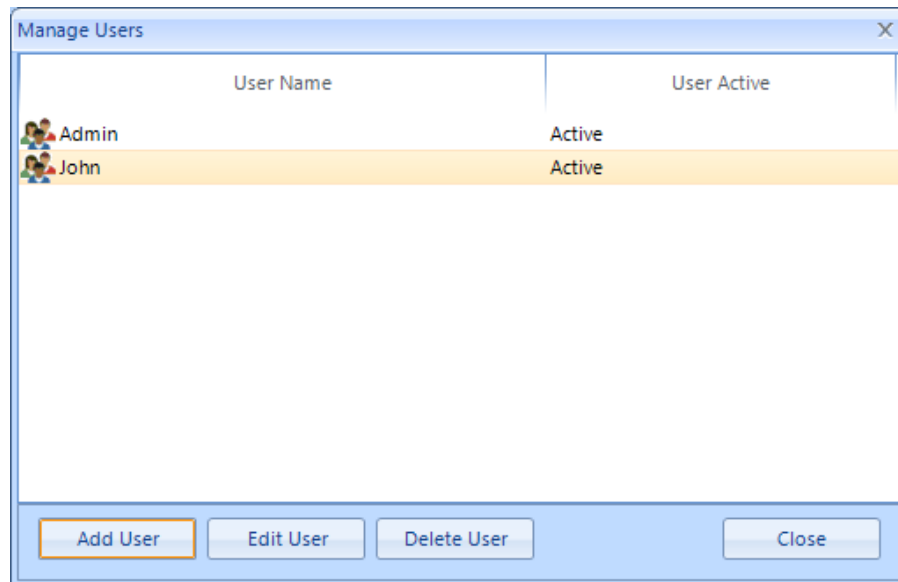

From the Manage Users screen contains the following buttons:

- **Add User:** The Add User button allows for new users to be added to the My Kitten application.
- **Edit User:** The Edit User button allows for existing users within the My Kitten application to be edited.
- **Delete User:** The Add User button allows for existing users within the My Kitten application to be deleted.

The **Add User / Edit User** screen is shown below and allows for the addition of new users and the editing of existing users within th My Kitten application.

User Name: Penny

Password: asx999

Confirm Password: ax999

Account Status: Active

Buttons: Save, Cancel

Using the **Add / Edit Users** form users can:

- Enter the User Name
- Enter the Password and Confirmation Password
- Set the **Account Status** to "**Active**" or "**Inactive**" using the **Account Status** drop-down list.

# KEYWORD INDEX

---

## A

Application Menu · 12

---

## C

Clinic Roles · 46  
Configure Puppy Navigator · 56  
Costs · 31  
Create New Puppy · 17

---

## D

Dog Breeds · 35

---

## E

Eating · 21  
Eating Habits · 21  
Exercise · 25  
Exercise Quality · 39  
Exercise Types · 38

---

## F

Family · 33  
Family & Friends · 33  
Finances · 31  
Form & Field Configuration · 58  
Friends · 33

---

## G

Get License Key · 8

---

## J

Journal · 30

---

## L

License Key · 8  
License Key Screen · 8  
Login · 6  
Login screen · 6

---

## M

Main Application Screen · 10  
Main Screen · 10  
Manage Clinic Roles · 46  
Manage Configurations · 51  
Manage Family & Friends · 33  
Manage Medical items · 50  
Manage Puppies · 18  
Manage User Defined Fields · 60  
Manage User Defined Tools · 62  
Manage Users · 64  
Manage Vaccines · 48  
Manage Vets · 44  
Medical · 29  
Medical items · 50  
Medical Records · 29  
My Puppy · 4, 10

---

## N

Navigator · 15, 56

---

## O

Open Puppy · 14

---

## **P**

Photo · 24  
Photo Gsllery · 24  
Pupoy Finances · 31  
Puppy Details · 19  
Puppy Exercise · 25  
Puppy Journal · 30  
Puppy Navigator · 15, 56  
Puppy Training · 26  
Puppy Tricka · 28

---

## **Q**

Quality · 42

---

## **S**

Size · 22  
Sleep · 23  
Sleeping · 23  
Sleepng Habits · 23

---

## **T**

Training · 26

Trick · 42  
Trick Quality · 42  
Trick Types · 41  
Tricks · 28, 41

---

## **U**

User Form Options · 55  
User Login · 6  
Users · 64

---

## **V**

Vaccination · 29  
Vaccination Records · 29  
Vaccine · 29  
Vaccines · 48  
Veterinarians · 44  
Vets · 44

---

## **W**

Weight · 22  
Weight & Size · 22