

My Puppy

MORC Creations

2021

CONTENTS

1.	My Puppy	4
1.1.	Login Screen	5
1.2.	Get License Screen	7
1.3.	My Puppy Main Screen	9
1.3.1.	Application Menu	10
1.3.2.	Home Tab.....	11
1.3.2.1.	My Puppy Group.....	11
1.3.2.1.1.	Open Puppy	13
1.3.2.1.2.	Puppy Navigator	14
1.3.2.1.3.	Create New Puppy	16
1.3.2.1.4.	Manage Puppys	17
1.3.2.1.5.	Puppy Details	18
1.3.2.1.6.	Eating Habits.....	20
1.3.2.1.7.	Weight & Size.....	21
1.3.2.1.8.	Sleeping Habits	23
1.3.2.1.9.	Photo Gallery	25
1.3.2.1.10.	Puppy Exercise	26
1.3.2.2.	Puppy Training Group.....	28
1.3.2.2.1.	Puppy Training	28
1.3.2.2.2.	Puppy Tricks.....	30
1.3.2.3.	Puppy Medical Records Group	31
1.3.2.3.1.	Vaccine Records.....	31
1.3.2.3.2.	Medical Records	32
1.3.2.4.	Puppy Journal Group	33

1.3.2.5.	Puppy Finances Group	34
1.3.2.6.	Puppy Family Group	36
1.3.3.	Reference Lists Tab	37
1.3.3.1.	Dog Breeds Group	37
1.3.3.2.	Exercise Types Group	39
1.3.3.2.1.	Exercise Types.....	40
1.3.3.2.2.	Exercise Quality	42
1.3.3.3.	Manage Puppy Tricks Group	44
1.3.3.3.1.	Trick Types	44
1.3.3.3.2.	Quality of Tricks	46
1.3.3.4.	Veterinarians Group	47
1.3.3.4.1.	Manage Vets	47
1.3.3.4.2.	Manage Clinic Roles	50
1.3.3.5.	Medical Items & Vaccines Group	52
1.3.3.5.1.	Manage Vaccines	52
1.3.3.5.2.	Manage MediCal Items	54
1.3.3.6.	Manage Configuration Group.....	56
1.3.3.7.	User Configuration Group	59
1.3.3.7.1.	User Form Options.....	59
1.3.3.7.2.	Configure Puppy Navigator	61
1.3.4.	Application Configuration Tab	62
1.3.4.1.	Form & Field Configurations Group.....	62
1.3.4.2.	Manage User-Defined Properties	64
1.3.5.	Tools Tab	65
1.3.5.1.	External User-Defined Tools Group.....	65
1.3.5.1.1.	Manage User-Defined Tools	65
1.3.5.2.	Manage Users Group	68

1. MY PUPPY

My Puppy

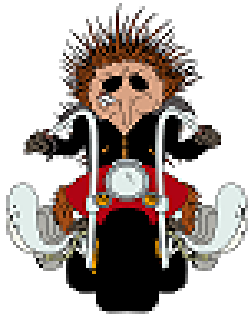

MORC Creations Software

Welcome to the My Puppy application!

The My Puppy applications is a Microsoft Windows desktop application create by [MORC Creations](#) software and runs on Microsoft Windows XP, 8, 10 and above.

The My Puppy application provides the following functionality:

- Store and manage puppy details, including, Name, DOB, Owners, Breed and photos
- Store and manage Weight & Size, Eating Habits, Exercise and Sleeping Habits
- Maintain Vaccination and Medical record information.
- Create multiple photo galleries.
- Store and track Puppy Training and Trick information
- Create multiple graphs and pie chart using assorted information sets.

- Store Financial information and costs
- Keep track puppy's Family and Friends.

1.1. LOGIN SCREEN

Use the **My Puppy Login** screen to access the My Puppy application.

Enter your Username and Password into the associated User Login fields.

You can use the "**Show Password**" button to toggle between seeing the password you enter either masked by asterisks or as plain text, making it easier to ensure you enter the correct password.

The "**My Puppy**" drop down list allows you to optionally select an existing Puppy to open when the application starts.

Alternatively, if you leave the "**My Puppy**" drop down list option set to "<None>", which is the default value, then no Puppy will be opened when the application starts.

If this is the first time you are logging into the My Puppy application, then use the following default administrative credentials:

- **User Name: Admin**
- **Password: Admin**

You can change the administrative password and add additional users using the [User Management](#) option on the [Configuration tab](#) once you have logged in.

User Login

MY PUPPY

VERSION 1.0

User Name:

Password:

My Puppy:

☒ Open Puppy in Navigator

@ copyright 2020 -
MORC Creations Software

1.2. GET LICENSE SCREEN

The first time you open the **My Puppy** application the **Get License Key** screen will be displayed.

Use this screen to enter your license key and unlock the full application functionality.

If you do not already have a license key then press the "**Request License Key**" button and the **Request License Key** screen will be displayed, as shown below.

Enter your Full Name, Address and Email Address into this screen.

Press the "**Request License**" button and this information will be placed into your default email application with the email address line set to morccreations@gmail.com.

Press the Send button to send this email and information to MORC Creations Software. Within 24 hours you will receive you license key.

Reopen the My Puppy application and come back to this screen. Copy and paste your new license key into the License Key field and press the "**Save**" button to gain full access to the My Puppy application.

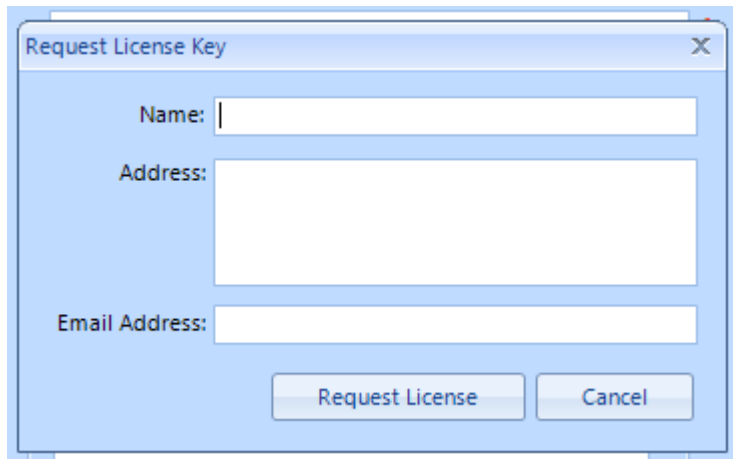

On receipt of your License Request email MORC Creations Software will automatically process your information into the our CRM program and will email you your personalized product license key.

On receipt of your License Key reopen the My Puppy application and copy and paste the License Key from the MORC Creations email into the License Key field on the Get License Key screen. When you press the "Save" button the license key will be validated and then saved to the application database. You will not need to enter the License Key again in the future and this screen will not be shown again.

If you do not yet have your license key then you can still run the My Puppy application in Trial Mode by pressing the "Use Trial Version" button on the Get License Key screen. In this mode you will be able to see all the screens and functionality within the My Puppy application but will not be able to Save new items to the My Puppy database.

1.3. MY PUPPY MAIN SCREEN

After you have successfully logged into the My Puppy application using a valid User Name and Password combination then the **Main Application** screen will be displayed.

All functionality within the **My Puppy** application may be accessed through the Main Application screen, as shown below.

The My Puppy Main application screen consists of a number of tabs with multiple buttons on each of these tabs.

Each of the edges and the center of the main application screen can act as docking points for various screens within the application.

The following screens can be docked to various points around the main screen:

- Puppy Navigator
- Puppy Details
- Eating Habits
- Weight / Size
- Sleeping Habits
- Photo Gallery
- Puppy Exercise
- Puppy Training
- Puppy Tricks
- Vaccine Records
- Medical Records
- Manage Journal Items
- Manage Finance Items
- Manage Family & Friends

<main screen image>

1.3.1. APPLICATION MENU

The **My Puppy Application Menu** is shown below.

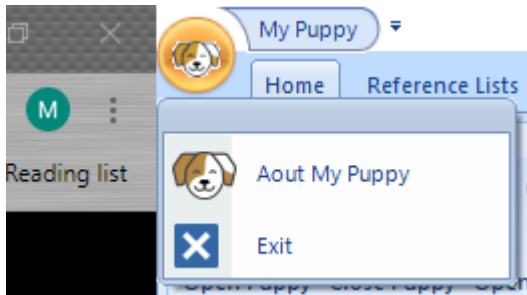

The Application Menu provides access to two menu items:

- **About My Puppy:** The **About My Puppy** menu option opens the applications about screen, as shown below.

- **Exit:** The **Exit** menu option closes the My Puppy application. You will first be prompted before the My Puppy application closes.

1.3.2. HOME TAB

The **My Puppy Home** tab provides access to all the main My Puppy functionality, as shown in the image below. From this tab you access and perform all the main functions within the My Puppy application.

1.3.2.1. MY PUPPY GROUP

The **My Puppy** group provides access to all the main puppy related functionality, as shown in the image below.

Functionality available in the My Puppy group includes:

- [Open Puppy](#): Opens a new Puppy.
- [Close Puppy](#): Closes the currently open puppy. When the **Close Puppy** button is pressed the currently open puppy will be closed along with all open screen and a close confirmation screen will be displayed.
- [Open Puppy Navigator](#): Opens the Puppy Navigator.
- [Create New Puppy](#): Creates a new Puppy database
- [Manage Puppy](#): Manages existing puppies.
- [Puppy Details](#): Records general details relating to the currently open puppy including: Name, Age, Colour, DOB, Owners and Notes.
- [Eating Habits](#): Allows for entry, management and graphing of Puppy Eating Habits.
- [Weight & Size](#): Allows for entry, management and graphing of Puppy Weight & Size.

- [Sleeping Habits](#): Allows for entry, management and graphing of Puppy Sleeping Habits.
- [Photo Gallery](#): Allows for entry, management and graphing of photo galleries.
- [Puppy Exercise](#): Allows for entry, management, and graphing pf Puppy Exercise.

1.3.2.1.1. OPEN PUPPY

The **Open Puppy** screen allows for the opening of a puppy within the My Puppy application, as shown below.

Select a Puppy in the **Open Puppy Drop-down List**

Optionally, select the **Open in Puppy Navigator Checkbox** to open the Puppy Navigator.

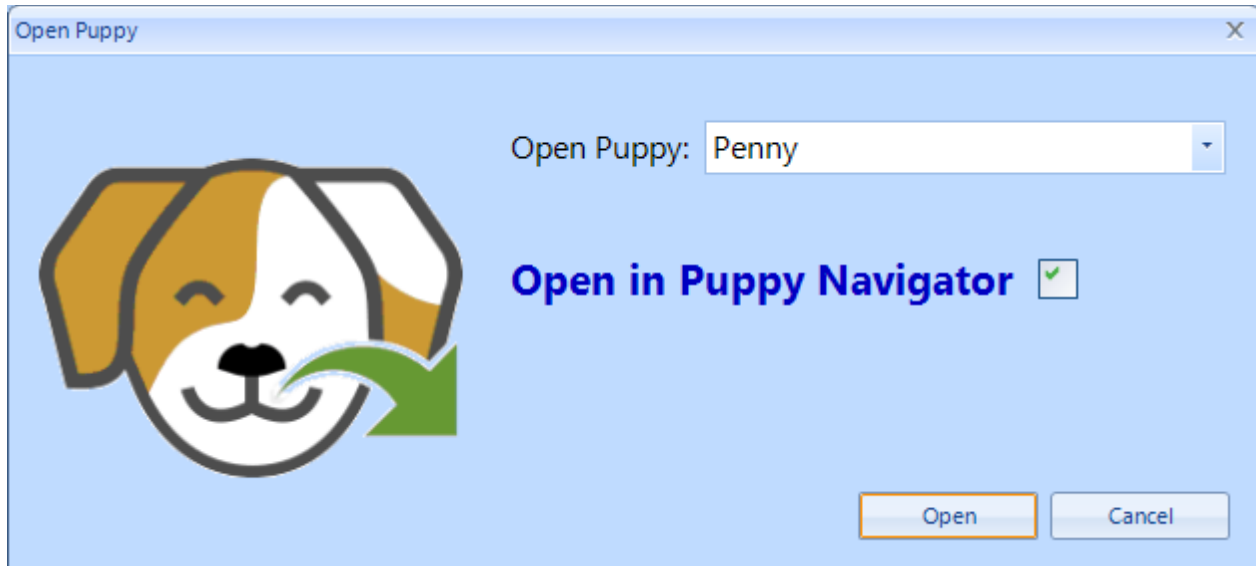

1.3.2.1.2. PUPPY NAVIGATOR

The **Puppy Navigator** provides access to all the puppy data and allows for the addition of new puppy information and access and editing of existing information.

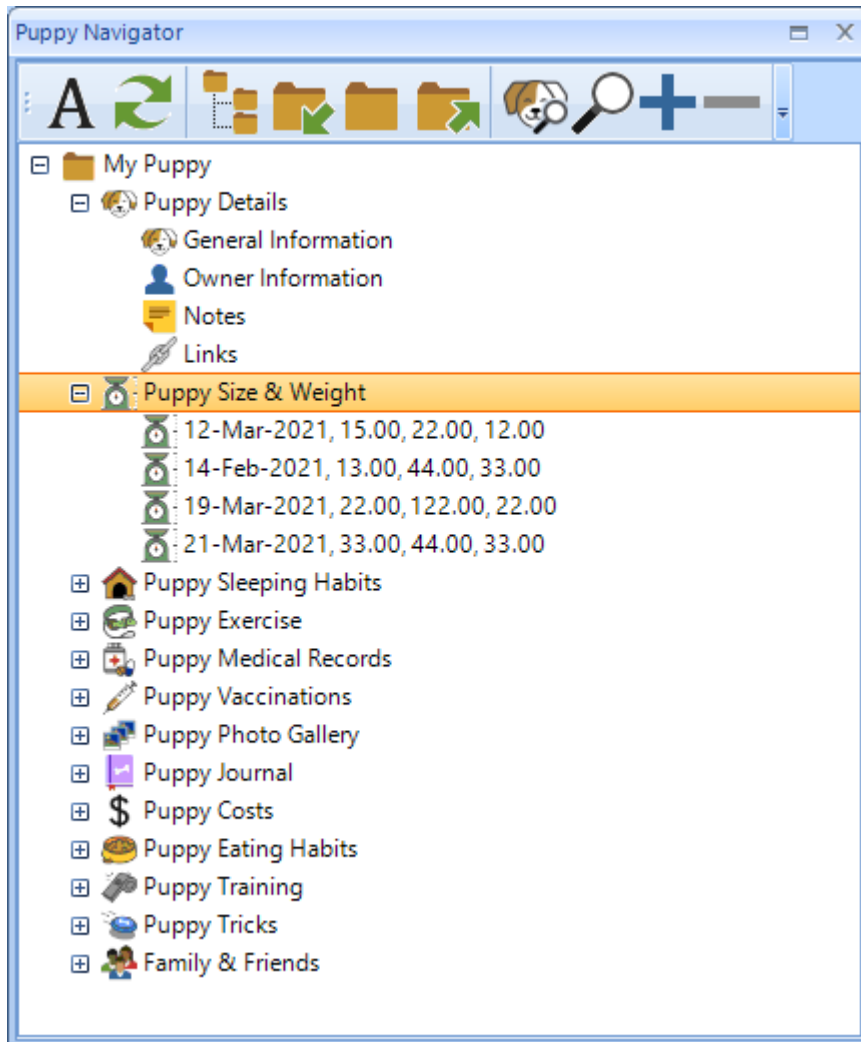

The My Puppy Navigator also has a right mouse click menu which provides access to all the functionality available in the top navigator toolbar.

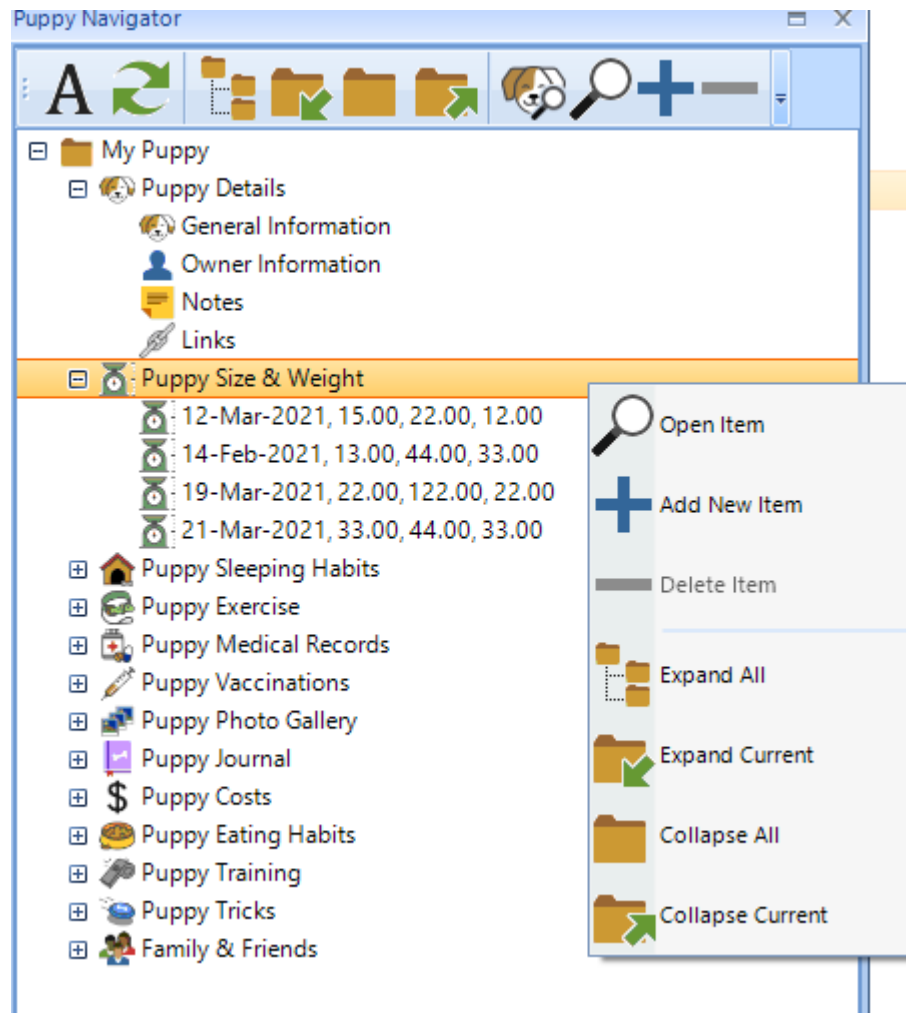

1.3.2.1.3. CREATE NEW PUPPY

The **Create New Puppy** screen allows for the create of a new puppy within the My Puppy database.

This screen allows for the entry of all the primary puppy information and the selection of the a primary puppy picture.

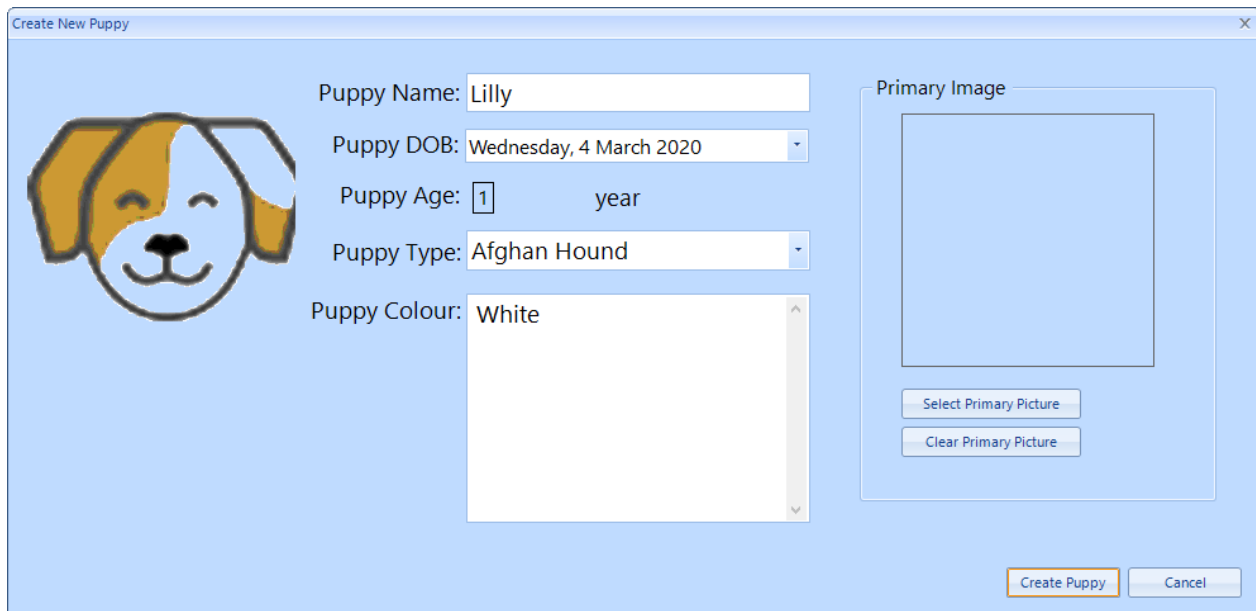

The 'Create New Puppy' form is a light blue window with a title bar and a close button. On the left is a cartoon illustration of a dog's head with brown and white patches. The form contains several input fields and buttons:

- Puppy Name:** A text box containing 'Lilly'.
- Puppy DOB:** A date picker showing 'Wednesday, 4 March 2020'.
- Puppy Age:** A text box containing '1' followed by the word 'year'.
- Puppy Type:** A dropdown menu showing 'Afghan Hound'.
- Puppy Colour:** A large text area containing 'White'.
- Primary Image:** A section on the right containing a large empty square box for a picture, with two buttons below it: 'Select Primary Picture' and 'Clear Primary Picture'.
- Buttons:** At the bottom right are two buttons: 'Create Puppy' (highlighted with an orange border) and 'Cancel'.

1.3.2.1.4. MANAGE PUPPYS

The **Manage Puppys** screen allows for the management of existing Puppies within the My Puppy application and addition of new puppies as shown below.

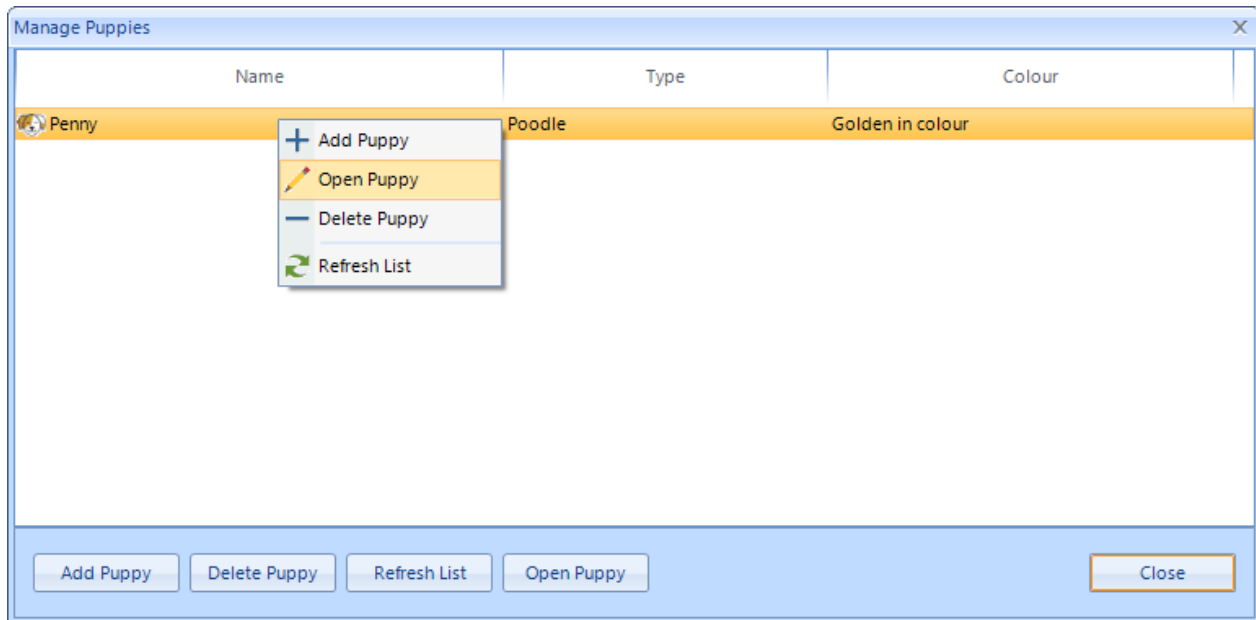

1.3.2.1.5. PUPPY DETAILS

The **Puppy Details** screen allows for entry and management for all the main Puppy Information. This screen has three tabs, as shown below:

- **General Information:** Allows for the entry of main puppy information.
- **Owner Information:** Allows for entry of one or more owners and their details.
- **User-Defined Properties:** Allows for the entry of any user-defined properties for their puppy.
- **Notes:** Allows for the entry of one or more Puppy notes. Puppy notes can be edited in the full screen puppy note edited.
- **Links:** Allows for entry of one or more links to external items such as documents, pedigree information or photos.

Field	Value
Puppy Name	Penny
Puppy DOB	Tuesday, 5 April 2011
Puppy Age	10 years
Puppy Type	Poodle
Puppy Colour	Golden in colour
Address Line 1	15 Wyndham Place
Address Line 2	Rowwville
State	VIC
Postcode	3178
Country	Australia

Puppy Details | **Puppy Weight & Size**

General Information | **Owner Information** | User-Defined Properties | Notes | Links

Owner Surname	Owner Firstname	Relationship	Address 1	Address 2	State	Postcode	Country
Gill	John	Dad	Wyndham Pl	Rowville	VIC	3178	Australia
Gill	Lucy	Mum	15 Wyndham Pl	Rowville	VIC	3178	Australia

Puppy Owner

Surname:

Firstname:

Relationship to Puppy:

Address 1:

Address 2:

State: Postcode:

Country:

Phone Numbers

Home:

Mobile:

Puppy Details | **Puppy Weight & Size**

General Information | Owner Information | **User-Defined Properties** | Notes | Links

Property Name	Property Description	Property Type	Property Value
Breeder Name	Name of the Breeder	String	Breeder One

User Defined Properties

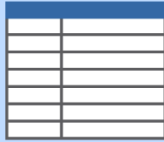

Property Name:

Description:

Property Type:

Property Value:

String:

Date:

Time:

Integer:

Float:

Text Block:

1.3.2.1.6. EATING HABITS

The **Eating Habits** screen allows for the entry of multiple Eating Habit records, as shown below.

Like all the main data screens in the My Puppy application the Eating Habits screen allows for the entry of additional User-defined properties.

Eating Date	Eating Time	Eating Item	Description
10-Feb-2021	4:48:15 PM	<Undefined>	
28-Feb-2021	2:48:15 PM	Canned food	sss

Puppy Eating Habit

General Information | **User-Defined Properties**

Eating Date: Sunday, 28 February 2021

Eating Time: 2:48 PM

Eating: <Undefined>

Description:

Save Cancel

1.3.2.1.7. WEIGHT & SIZE

The **Weight & Size** screen allows for the entry of multiple puppy Weight & Size records, as shown below.

Like all the main data screens in the My Puppy application the Weight & Size screen allows for the entry of additional User-defined properties.

Date	Weight (kg)	Size - Height (cm)	Size - Length (cm)	Notes
12-Mar-2021	15.00	22.00	12.00	
14-Feb-2021	13.00	44.00	33.00	
19-Mar-2021	22.00	122.00	22.00	
21-Mar-2021	33.00	44.00	33.00	

The 'Add / Edit' dialog box is open, showing the 'User-Defined Properties' tab. It contains the following fields:

- Date: Sunday, 14 February 2021
- Weight (kg): 13.00
- Size:
 - Length (cm): 44.00
 - Height (cm): 33.00
- Notes: 33.00

Buttons: Save, Cancel

The Weight & Size screen allows for the creation of a range of graphs, as shown below.

- Graph Weight By Date
- Graph Weight / Size items.
- Graph Length By Date
- Graph Height By Date
- Graph Length Verses Height

The background shows the same table of records as the previous screenshot.

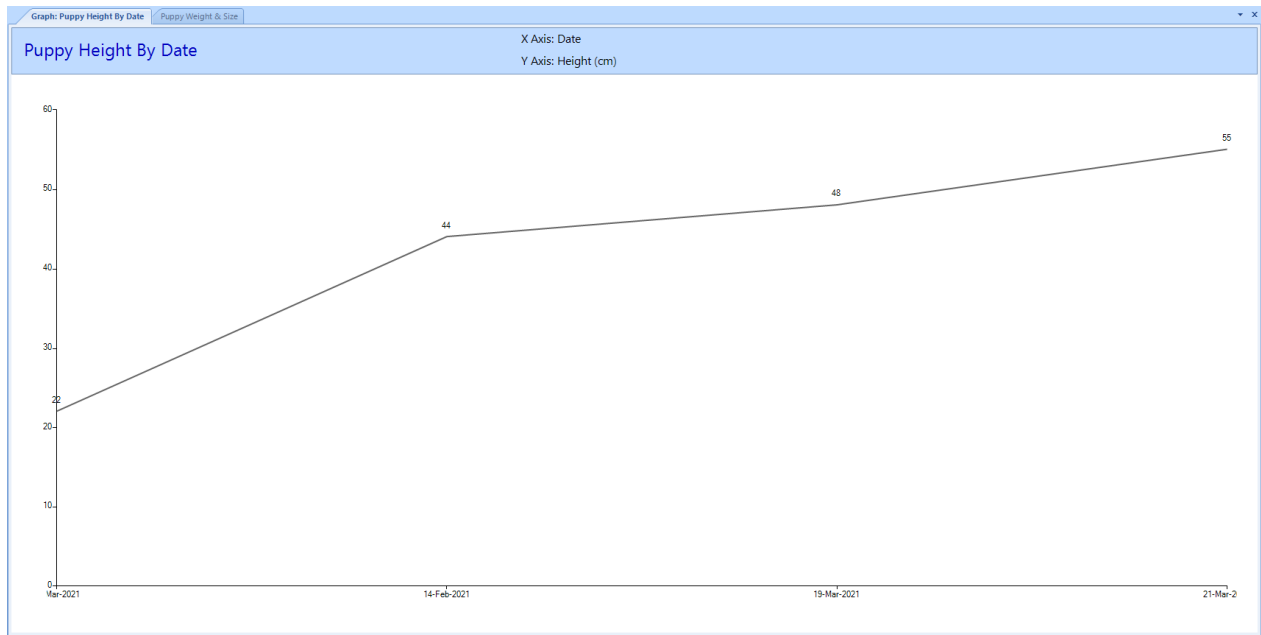

1.3.2.1.8. SLEEPING HABITS

The **Sleeping Habits** screen allows for the entry of multiple puppy Sleep records, as shown below.

Like all the main data screens in the My Puppy application the Sleeping Habits screen allows for the entry of additional User-defined properties.

Sleep Start Date	Sleep Start Time	Sleep End Date	Sleep End Time	Duration of Sleep	Quality of Sleep	Notes
1/02/2021	15:07:24	1/02/2021	17:14:28	0 days 2 hours 7 minutes	Excellent	
10-Mar-2021	15:07:24	16-Mar-2021	16:07:28	5 days 1 hours 0 minutes	<Unknown>	

The Sleeping Habits screen allows for the creation of a Sleep By Duration By date graph, as shown below.

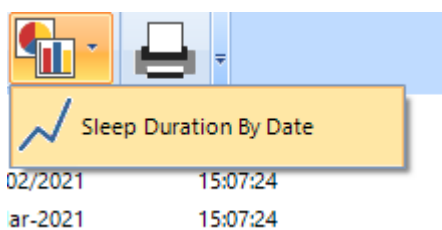

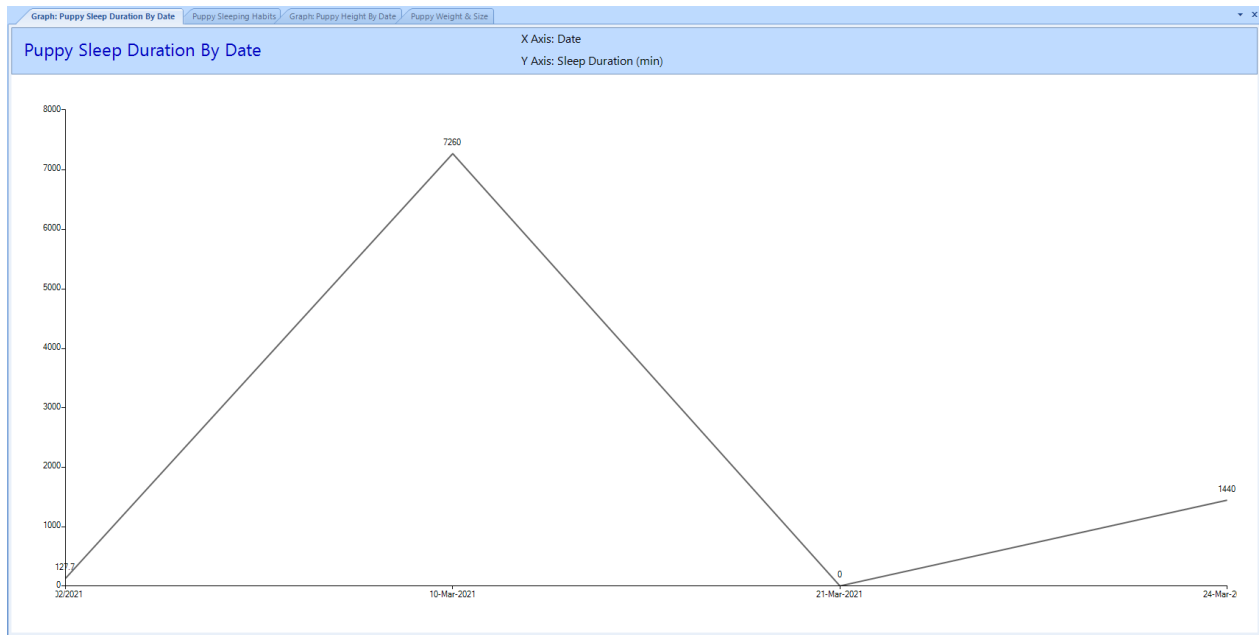

1.3.2.1.9. PHOTO GALLERY

The **Photo Gallery** screen allows for the creation of multiple Photo Galleries, as shown below.

Each Photo Gallery allows for up to 20 photos to be added.

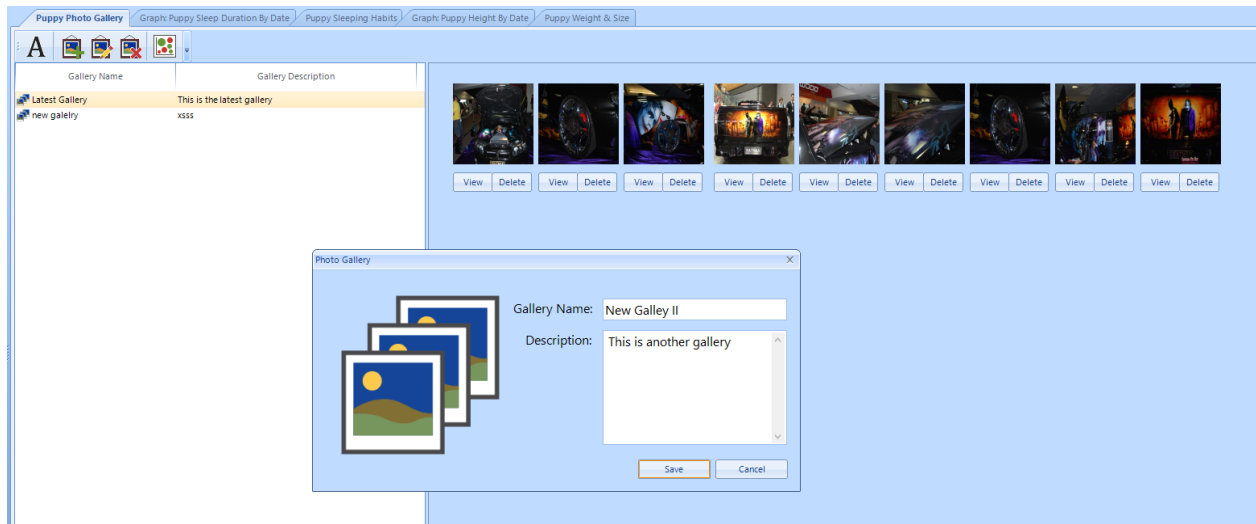

1.3.2.1.10. PUPPY EXERCISE

The **Puppy Exercise** screen allows for the entry of multiple puppy Exercise records, as shown below.

Like all the main data screens in the My Puppy application the Exercise screen allows for the entry of additional User-defined properties.

Date	Start Time	End Time	Duration	Type of Exercise	Quality of Exercise	Notes
01-Jan-2021	12:36:19	12:36:22	00 hours 00 minutes	Running	good	qqq
04-Feb-2021	12:36:19	12:36:22	00 hours 00 minutes	<Other>	<Other>	
04-Mar-2021	12:36:19	12:36:22	00 hours 00 minutes	<Other>	<Other>	
06-Jan-2021	12:36:19	15:36:22	03 hours 00 minutes	Walking	<Other>	Good
06-Mar-2021						ordinary
16-Feb						xxxxxxxxxxxx
22-Feb						www
25-Jan						Good
28-Feb						Good
29-Dec						

The Exercise screen allows for the creation of multiple graphs, as shown below.

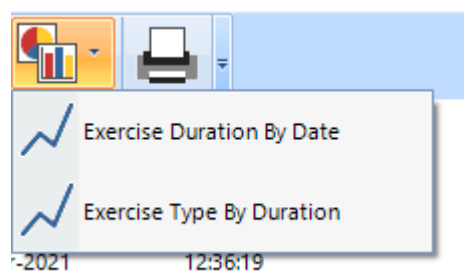

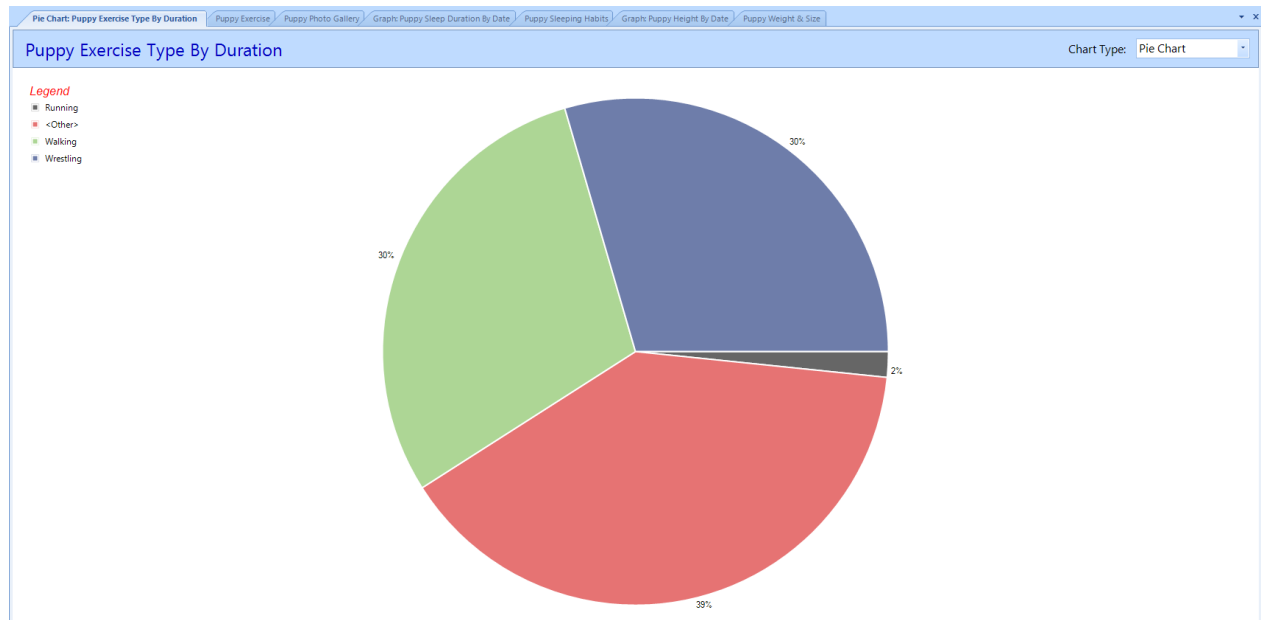

1.3.2.2. PUPPY TRAINING GROUP

The **Puppy Training** group provides access to all the main puppy training related functionality, as shown in the image below.

Functionality available in the Puppy Training group includes:

- [Puppy Training](#): Allows for entry, management and graphing of Puppy Training items.
- [Puppy Tricks](#): Allows for entry, management and graphing of Puppy Trick items.

1.3.2.2.1. PUPPY TRAINING

The **Puppy Training** screen allows for the entry of multiple Puppy Training records, as shown below.

Like all the main data screens in the My Puppy application the Puppy Training screen allows for the entry of additional User-defined properties.

Training Date	Training Item	Quality of Training	Duration	Duration Units	Notes
12-Mar-2021	beg	Bad	12	Hours	qq
12-Mar-2021	<Other>	<Other>	33	Hours	
15-Mar-2021	sit	Improving	33	Hours	cccc
21-Mar-2021	<Other>	<Other>	0	Hours	

Below the table is a 'Puppy Training' dialog box with two tabs: 'General Information' and 'User-Defined Fields'. The 'User-Defined Fields' tab is active, showing the following fields:

- Training Date: Thursday, 15 April 2021
- Training Trick: sit
- Training Quality: Good
- Duration: 20 Minutes
- Notes: A good start

At the bottom right of the dialog box are 'Save' and 'Cancel' buttons.

The Puppy Training screen allows for the creation of a Training Versed Duration graph, as shown below.

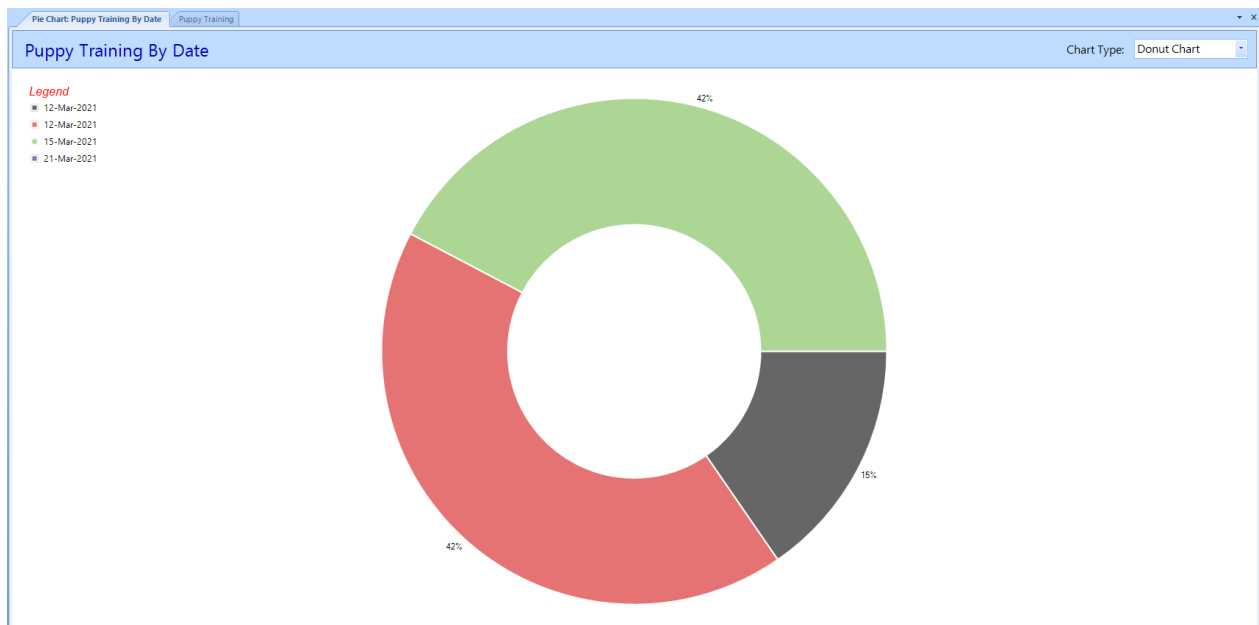
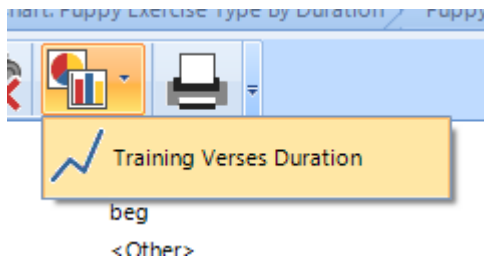

1.3.2.2.2. PUPPY TRICKS

The **Puppy Tricks** screen allows for the entry of multiple Puppy Trick records, as shown below.

Like all the main data screens in the My Puppy application the Puppy Tricks screen allows for the entry of additional User-defined properties.

Trick	Date Trick First Performed	Current Trick Quality	Notes
beg	21-March-2021	<Other>	
sit	13-March-2021	Improving	note 3
<Other>	21-March-2021	<Other>	

Below the table, a 'Puppy Trick' dialog box is open, showing the details for the 'sit' trick. The dialog has two tabs: 'General Information' and 'User-Defined Properties'. The 'General Information' tab is active, showing the following fields:

- Puppy Trick: sit
- Date First Performed: Thursday, 15 April 2021
- Current Trick Quality: Good
- Notes: Getting better

The dialog also features a 'Save' button and a 'Cancel' button at the bottom right.

1.3.2.3. PUPPY MEDICAL RECORDS GROUP

The **Puppy Medical Records** group provides access to all the puppy medical details functionality, as shown in the image below.

Functionality available in the Puppy Medical Records group includes:

- [Vaccine Records](#): Allows for entry and management of Puppy Vaccine records.
- [Medical Records](#): Allows for entry and management of Puppy Medical Records.

1.3.2.3.1. VACCINE RECORDS

The **Vaccine Records** screen allows for the entry of multiple Puppy Vaccination records, as shown below.

Like all the main data screens in the My Puppy application the Puppy Vaccination screen allows for the entry of additional User-defined properties.

Date	Vaccine Code	Vaccine Name	Vaccine Description	Vet Clinic	Staff Member	Vaccine Expiry Date	Notes
19-February-2021	1100 vaccine xx	xx		Johns veterinarian clinic	<Unknown>	17-February-2021	
24-February-2021	100 vaccine 100	xx		Johns veterinarian clinic	<Unknown>	17-February-2021	note 1
24-February-2021							note 2
22-March-2021							

General Information

Vaccination Date: Thursday, 15 April 2021

Vaccination Code: 100 - Distemper

Vaccination Name: Distemper

Vaccination Description: Canine distemper is a viral disease that can affect any dog, especially puppies and unvaccinated dogs. Early signs of the disease may include a

Vet Clinic: Johns Vet

Staff Member: <Unknown>

Vaccine Expiry: Sunday, 21 March 2021

Notes:

1.3.2.3.2. MEDICAL RECORDS

The **Medical Records** screen allows for the entry of multiple Puppy Medical records, as shown below.

Like all the main data screens in the My Puppy application the Puppy Medical Records screen allows for the entry of additional User-defined properties.

Date	Item Code	Item Description	Vet Clinic	Vet Staff Member	Cost	Notes	Claimable	Claim Fund	Claim ID
22-Mar-2021									
28-Feb-2021									1234
28-Feb-2021									qq

Below the table, a 'Puppy Medical Record' form is open. The form has two tabs: 'General Information' and 'User-Defined Properties'. The 'General Information' tab is active, showing fields for:

- Medical Item Date: Thursday, 15 April 2021
- Medical Item: 600 - reveiw
- Description: general medical review
- Vet Clinic: Johns Vet
- Staff Member: <Unkown>
- Cost \$: 80.00
- Notes: (empty text area)

The 'User-Defined Properties' tab is also visible, showing a 'Claimable' checkbox (checked) and a 'Claimable Details' section with fields for:

- Medical Fund: MediPet
- Claim ID: MP4452
- Claim Amount \$: 32.00
- Claim Notes: (empty text area)

At the bottom right of the form are 'Save' and 'Cancel' buttons.

1.3.2.4. PUPPY JOURNAL GROUP

The **Puppy Journals** group provides access to the puppy Journal functionality, as shown in the image below.

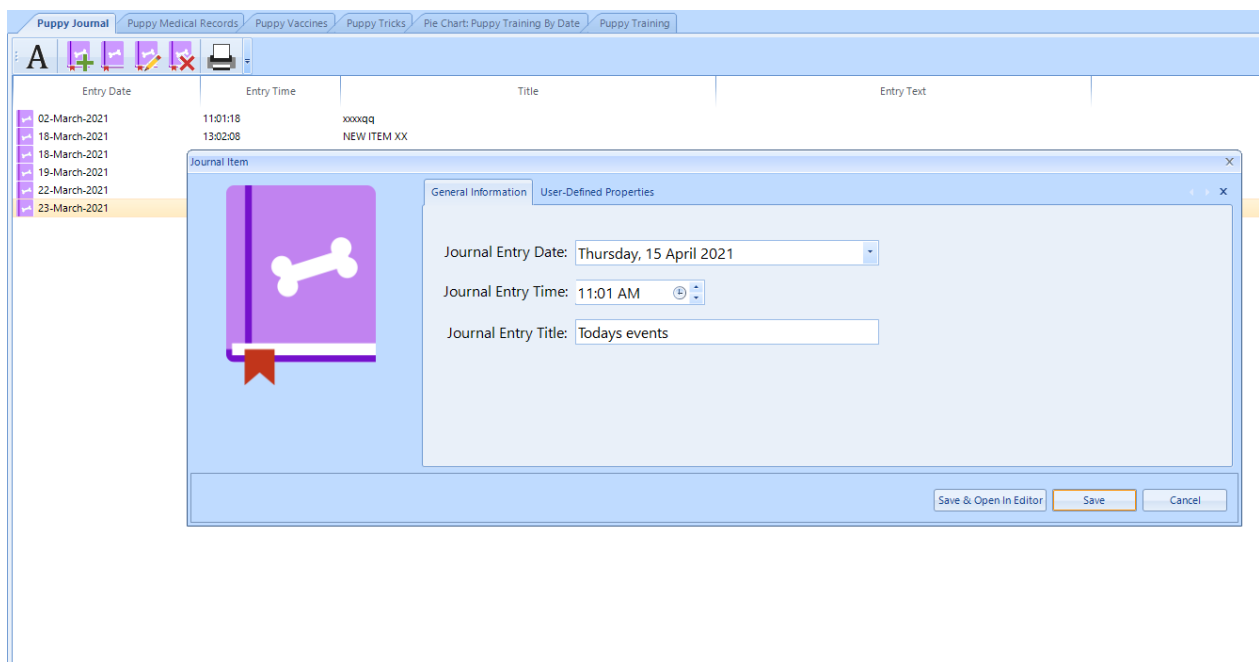
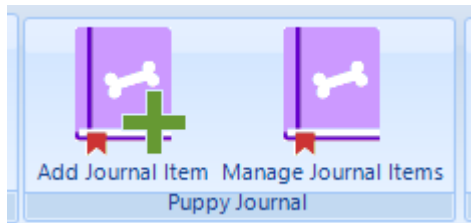

The Edit Journal entry button opens the journal entry in the Journal entry editor, as shown below.

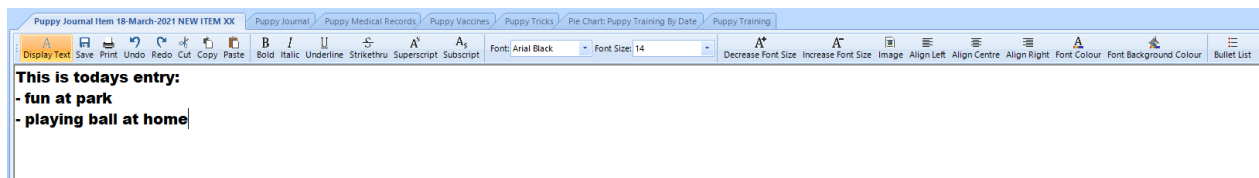

1.3.2.5. PUPPY FINANCES GROUP

The **Puppy Finances** group provides access to the Financial functionality, as shown in the image below.

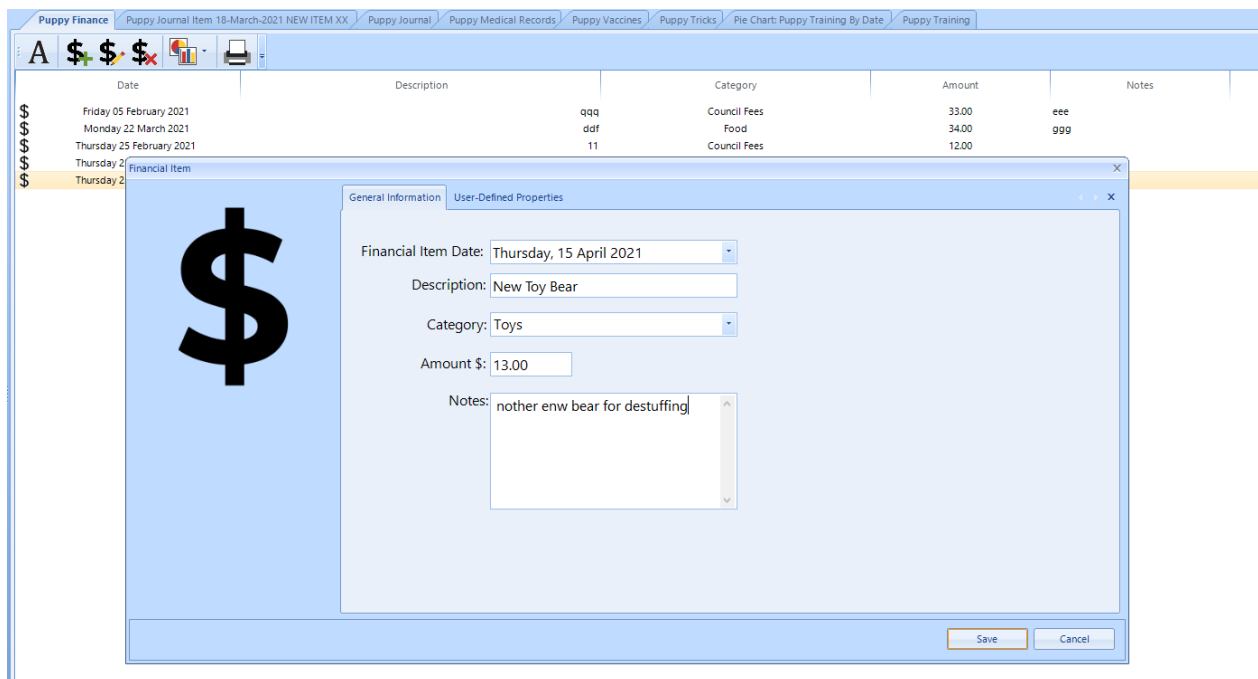
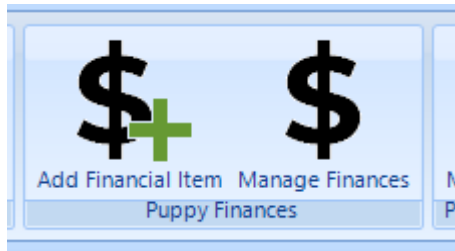

The Puppy Financial screen allows for the creation of a Category Verses Amount graphs, as shown below:

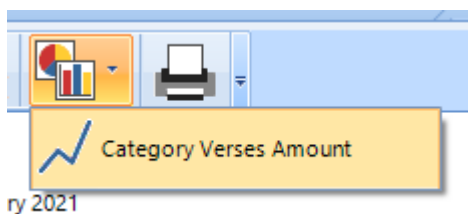

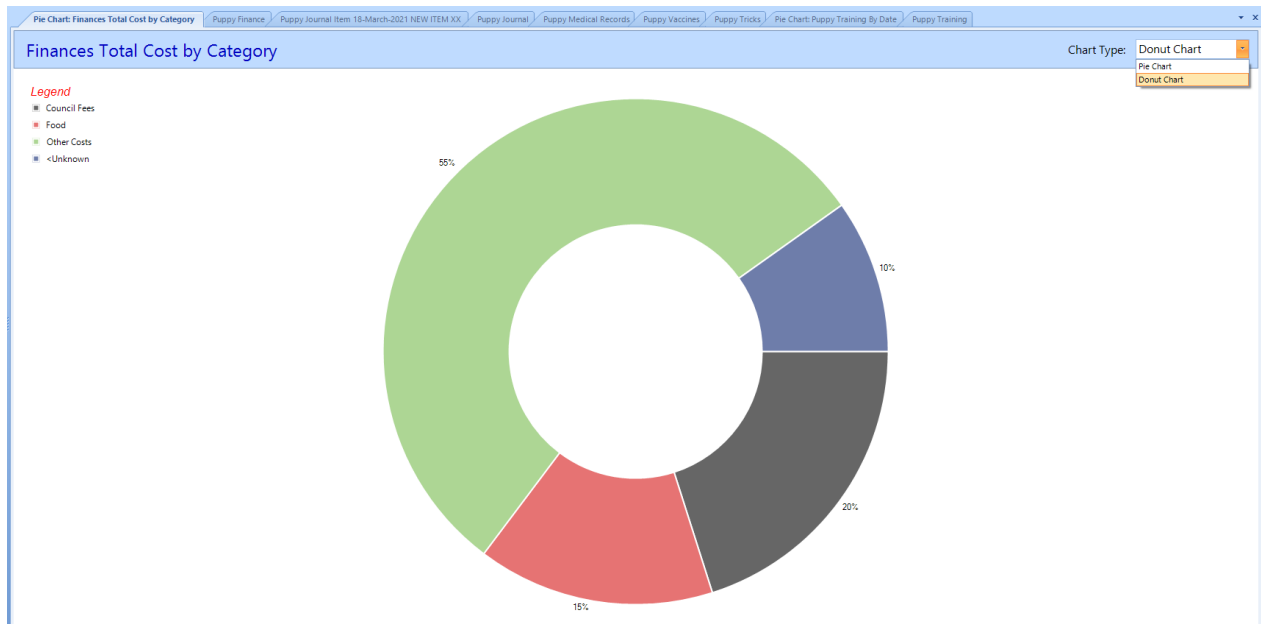

1.3.2.6. PUPPY FAMILY GROUP

The **Puppy Family & Friends** group provides access to the Family & Friends functionality, as shown in the image below.

Puppy Family & Friends | Pie Chart: Finances Total Cost by Category | Puppy Finance | Puppy Journal Item 18-March-2021 NEW ITEM XX | Puppy Journal | Puppy Medical Records | Puppy Vaccines | Puppy Tricks | Pie Chart: Puppy Training By Date | Puppy Training

Surname	Firstname	Family / Friend	Relationship	Email	Mobile	Telephone
smith	aaaaaaaaaa	Friend	Aunt	jcg88@gmail.com.au	0414 583 532	9755 5579

Family Friend

General Information | User-Defined Properties

Family Member or Friend: Notes:

Family Member Relationship:

Surname:

Firstname:

Address

State: Postcode:

Country:

Contact

Telephone:

Mobile:

Email:

Picture

1.3.3. REFERENCE LISTS TAB

The **My Puppy Reference Lists** tab provides access to all the Reference Lists and option settings within the My Puppy application, as shown in the image below.

From this tab you access and configuration the My Puppy application.

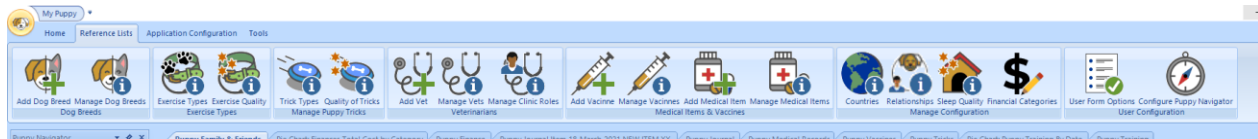

1.3.3.1. DOG BREEDS GROUP

The **Dog Breeds** group provides the functionality to manage all the dog breeds contained within the My Puppy application, as shown in the image below.

An extensive list of dog breeds is already available within the my Puppy application.

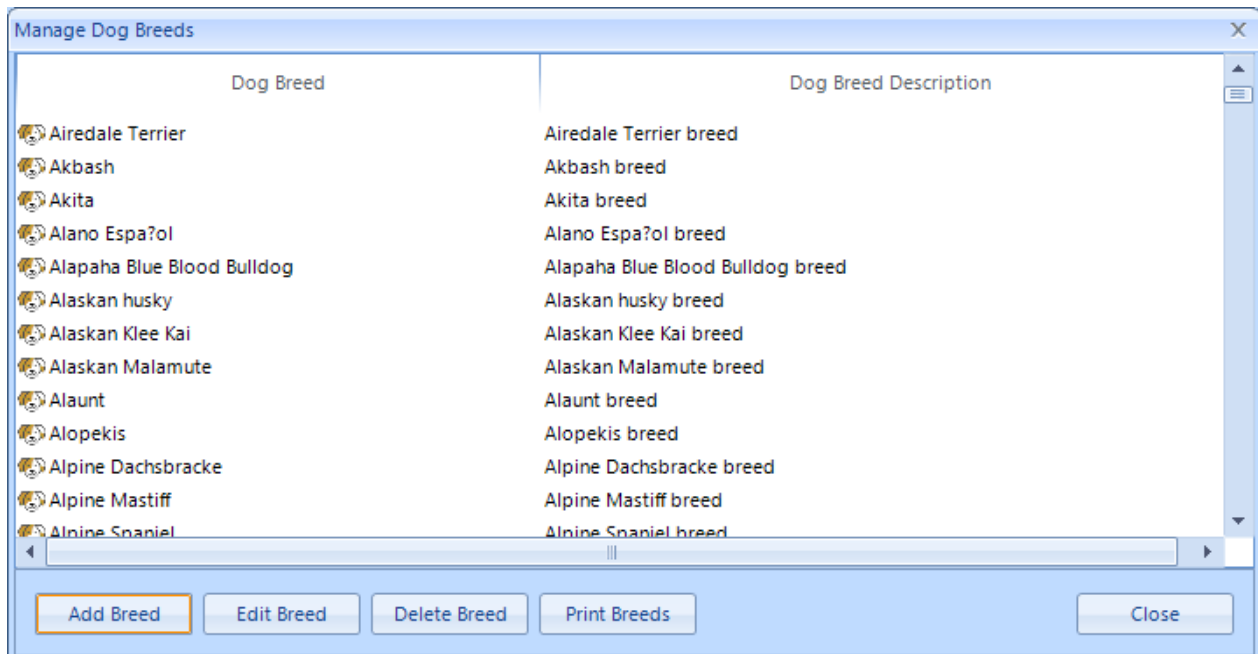

- **Add Breed:** The **Add Breed** button allows for a new dog breed to be added to the breeds list.

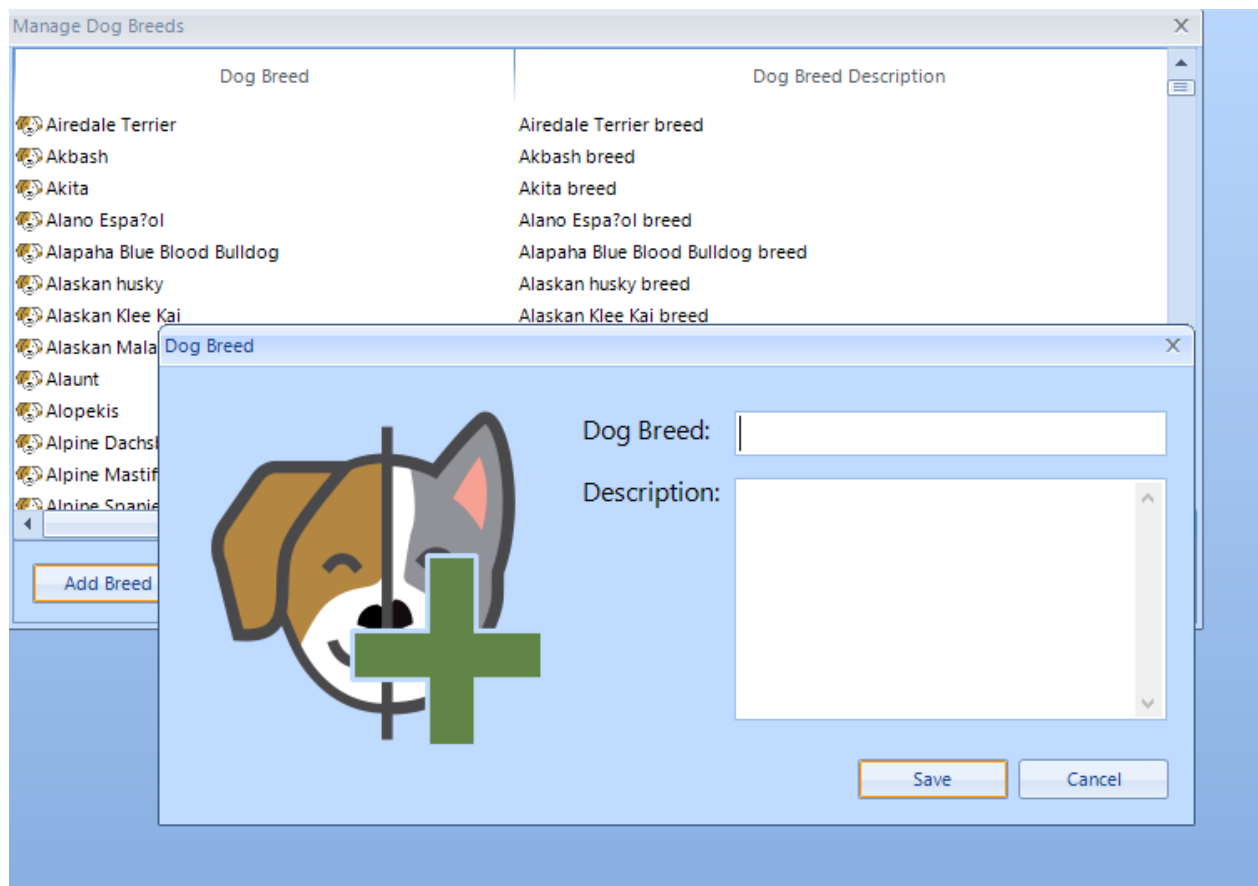

- **Edit Breed:** The **Edit Breed** button allows for the editing of the selected dog breed.
- **Delete Breed:** The **Delete Breed** button allows for a selected breed to be deleted.

1.3.3.2. EXERCISE TYPES GROUP

The **Exercise Type** group provides access to the Exercise Type and Exercise Quality functionality within the My Puppy application, as shown in the image below.

- [Exercise Types](#): The Exercise Type function allows for manage of Exercise Types within the My Puppy application.
- [Exercise Quality](#): The Exercise Quality function allows for manage of Exercise Types within the My Puppy application.

1.3.3.2.1. EXERCISE TYPES

The **Exercise Types** screen allows for the management of exercise types values within the My Puppy application.

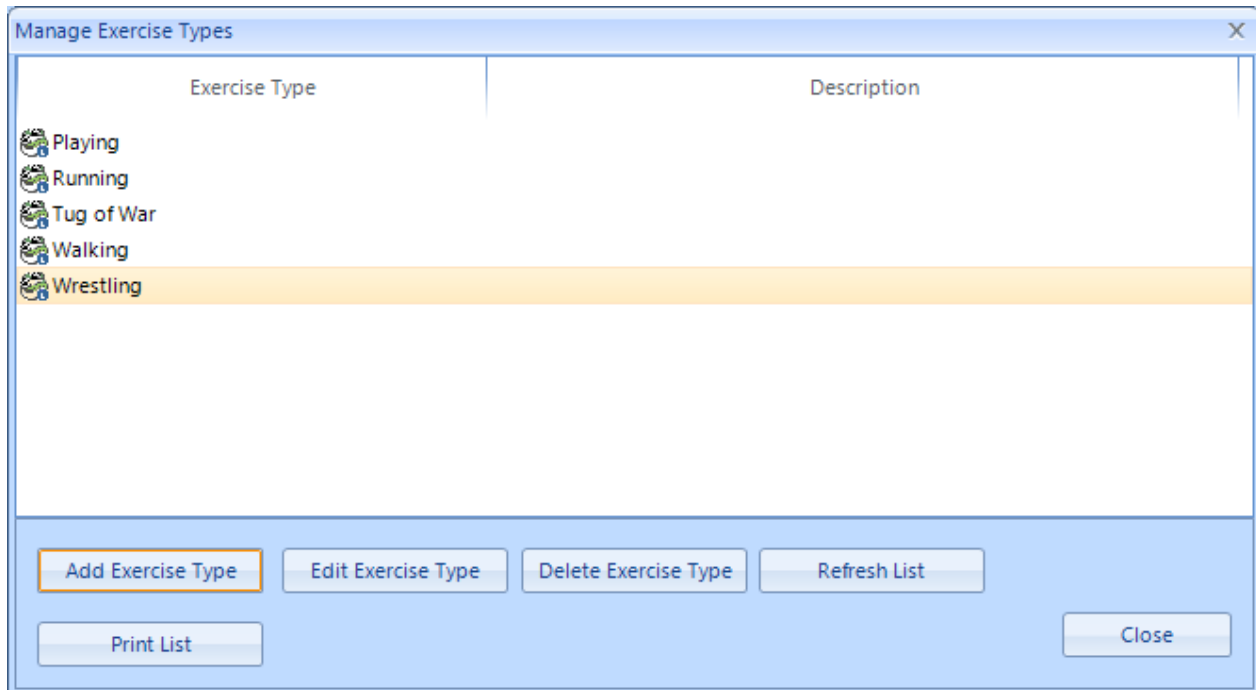

- **Add Exercise Type:** The **Add Exercise Type** button allows for a new Exercise Type to be added to the My Puppy application.

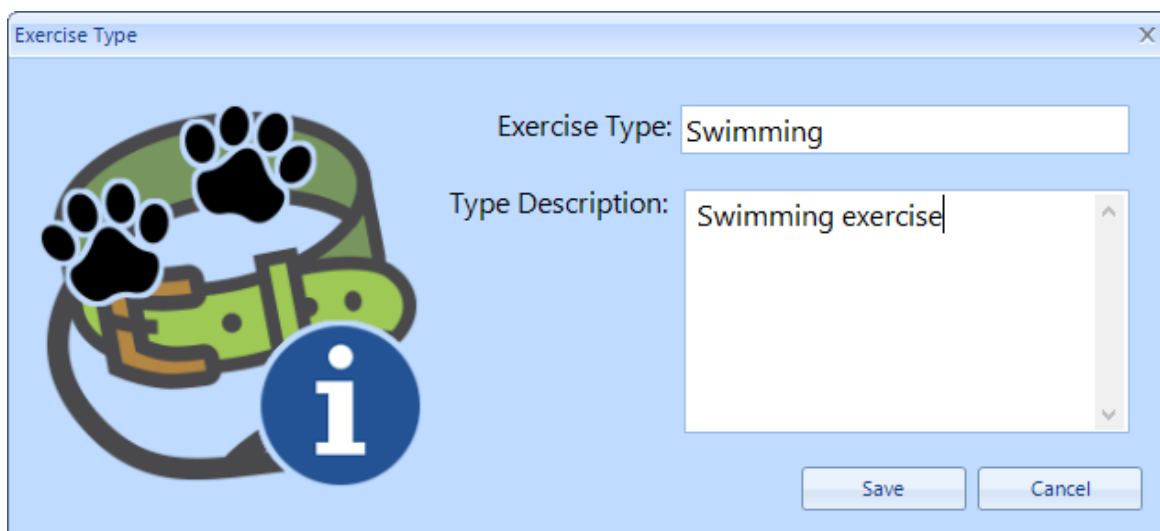

- **Edit Exercise Type:** The **Edit Exercise Type** button allows for the editing of the selected exercise type.

- **Delete Exercise Type:** The **Delete Exercise Type** button allows for a selected exercise type to be deleted.

1.3.3.2.2. EXERCISE QUALITY

The **Exercise Quality** screen allows for the management of exercise quality values within the My Puppy application.

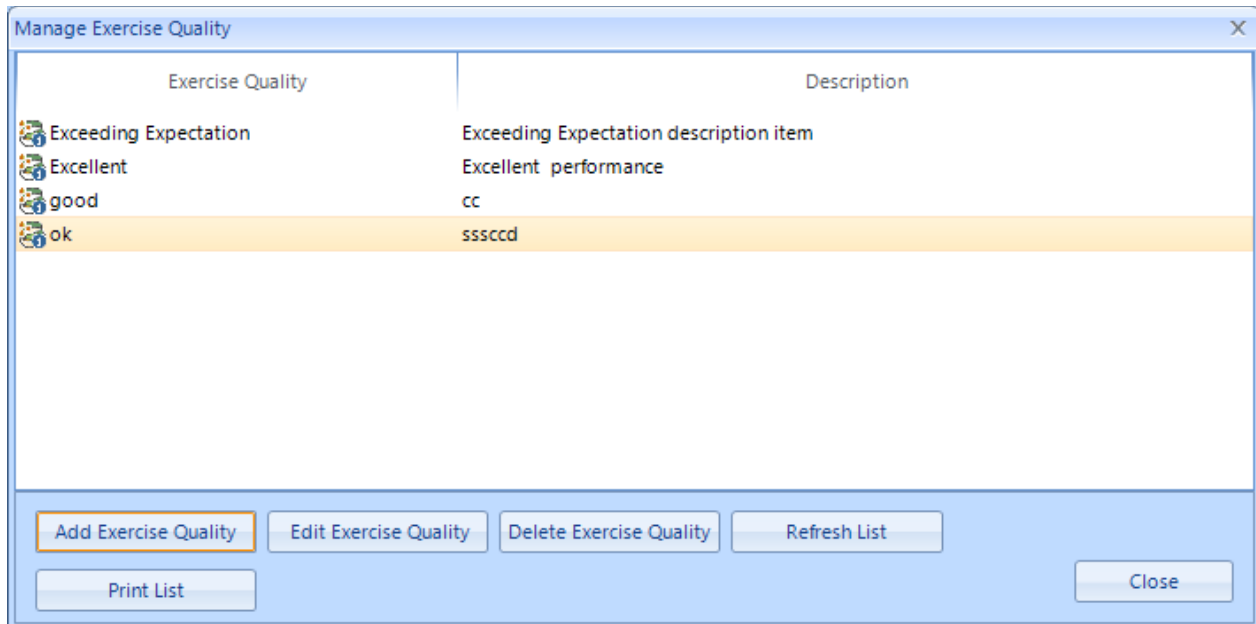

- **Add Exercise Quality:** The **Add Exercise Quality** button allows for a new Exercise Quality to be added to the My Puppy application.

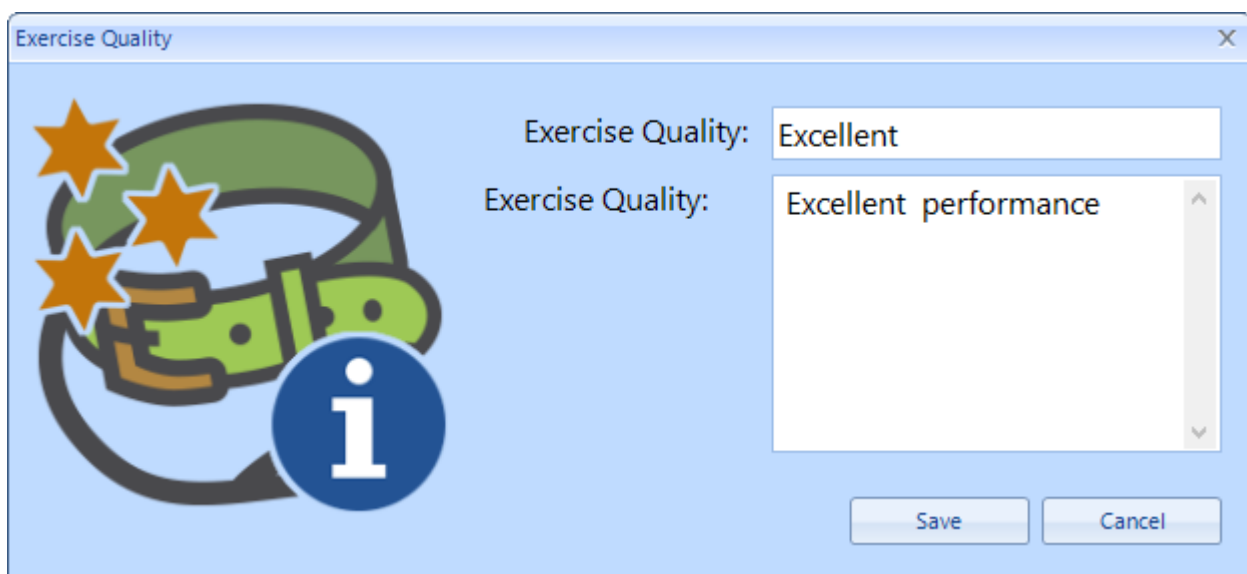

- **Edit Exercise Quality:** The **Edit Exercise Quality** button allows for the editing of the selected exercise quality.
- **Delete Exercise Quality:** The **Delete Exercise Quality** button allows for a selected exercise quality to be deleted.

1.3.3.3. MANAGE PUPPY TRICKS GROUP

The **Manage Puppy Tricks** group provides access to the Trick Types and Quality of Tricks functionality within the My Puppy application, as shown in the image below.

- [Trick Types](#): The Trick Types function allows for manage of Trick Types within the My Puppy application.
- [Quality of Tricks](#): The Quality of Tricks function allows for manage of Quality of Types within the My Puppy application.

1.3.3.3.1. TRICK TYPES

The **Trick Types** screen allows for the management of trick types within the My Puppy application.

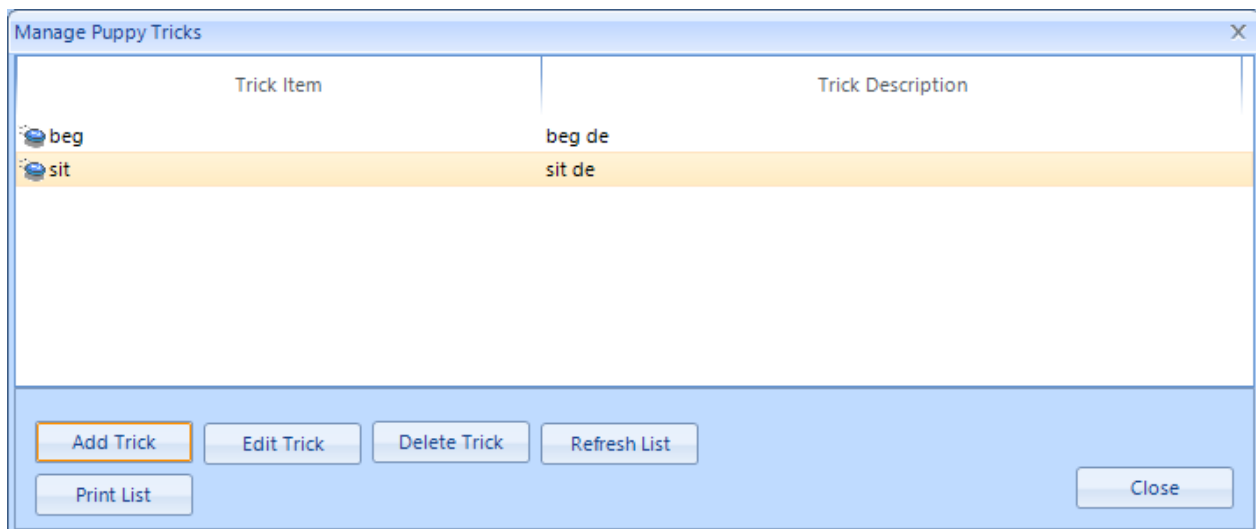

- **Add Trick**: The **Add Trick** button allows for a new Trick to be added to the My Puppy application.

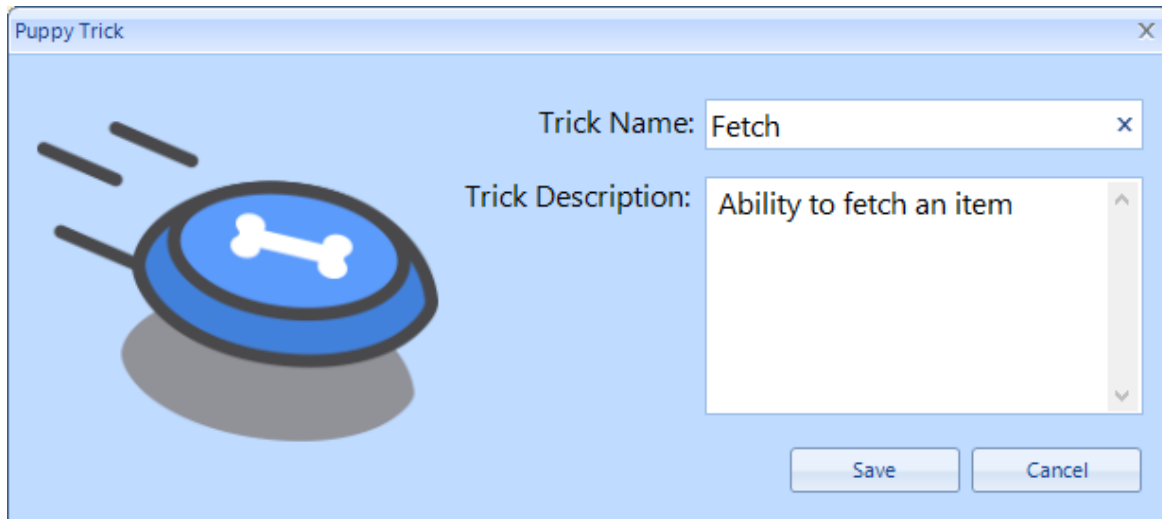

- **Edit Trick:** The **Edit Trick** button allows for the editing of the selected Trick.
- **Delete Trick:** The **Delete Trick** button allows for a selected exercise trick to be deleted.

1.3.3.3.2. QUALITY OF TRICKS

The **Quality of Tricks** screen allows for the management of trick qualities within the My Puppy application.

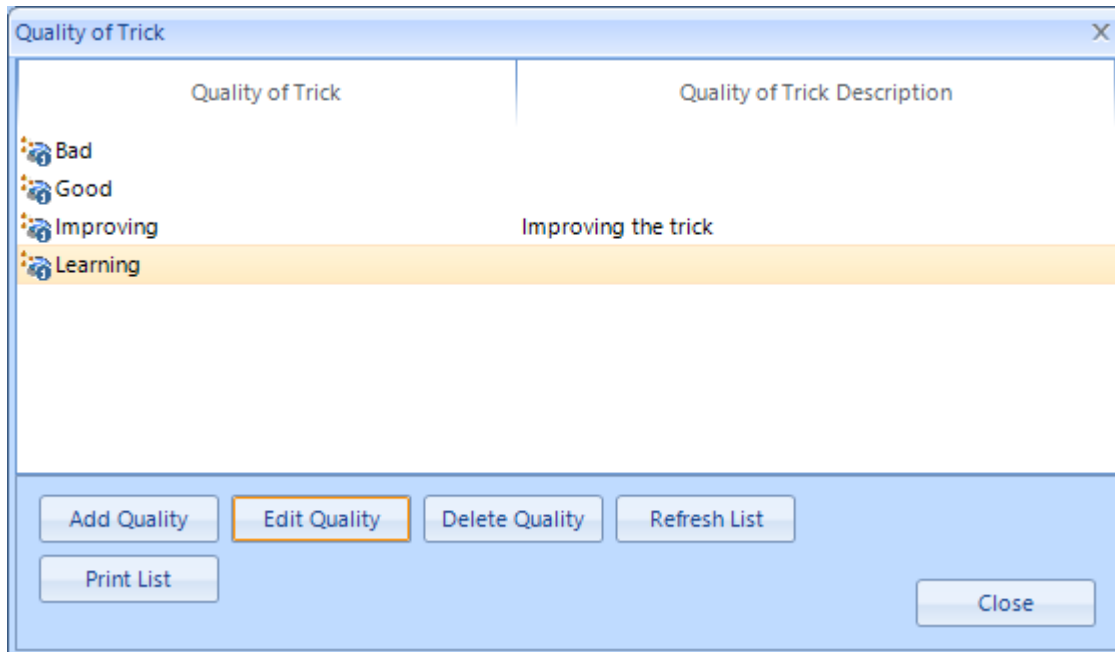

- **Add Quality:** The **Add Quality** button allows for a new Trick Quality to be added to the My Puppy application.

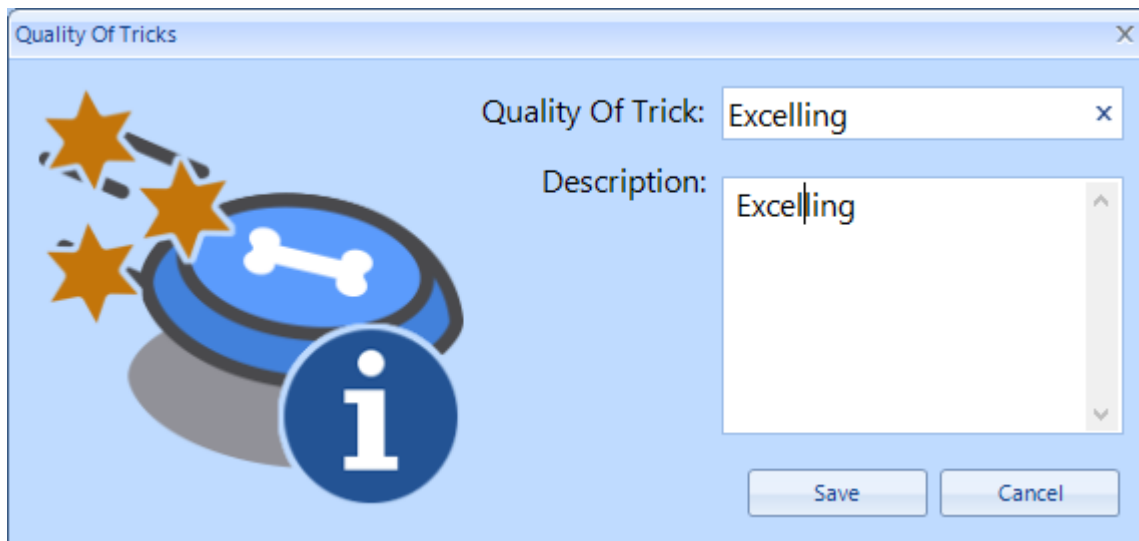

- **Edit Quality:** The **Edit Quality** button allows for the editing of the selected Trick Quality.
- **Delete Quality:** The **Delete Quality** button allows for a selected trick quality to be deleted.

1.3.3.4. VETERINARIANS GROUP

The **Veterinarians** group provides access to the Vet and Vet Clinic Roles functionality within the My Puppy application, as shown in the image below.

- **Manage Vets:** The **Manage Vets** functionality allows for new veterinarian clinics and their associated staff member details to be added and managed within the My Puppy application and.
- **Manage Clinic Roles:** The **Manage Clinic Roles** functionality allows for new veterinarian clinic roles to be added and managed within the My Puppy application.

1.3.3.4.1. MANAGE VETS

The **Manage Vets** screen allows for the management of Vet Clinics within the My Puppy application.

Clinic Name	Address 1	Address 2	Postcode	State	Country	Telephone	Email	Website
New Local Clinic	local address		3516	vuc	Australia	098775432	local@hotmail.com	www.local.com.au
Johns Vet clinic	12 John St.	John Town	2986	NSW	Australia	987 2722		
Johns Vet	aa	sss			Australia	2	33	44

Buttons: Add Vet Clinic, Edit Vet Clinic, Delete Vet Clinic, Refresh List, Close

- **Add Vet Clinic:** The **Add Vet Clinic** button allows for a new Vet Clinic to be added to the My Puppy application.

Note that the vet clinic screen has three tabs: General Information, Staff Details and Notes, as shown below.

Veterinarian Clinic

General Information Staff Details Notes

Veterinarian Clinic Name:

Clinic Address:

Postcode: State:

Country:

Telephone:

Email Address:

Website URL:

Clinic Hours

<input checked="" type="checkbox"/> Monday	03:03	-	00:00
<input checked="" type="checkbox"/> Tuesday	04:00	-	00:00
<input checked="" type="checkbox"/> Wednesday	05:00	-	00:00
<input checked="" type="checkbox"/> Thursday	06:00	-	00:00
<input checked="" type="checkbox"/> Friday	00:00	-	00:00
<input checked="" type="checkbox"/> Saturday	00:00	-	00:00
<input checked="" type="checkbox"/> Sunday	00:00	-	00:00

Veterinarian Clinic

General Information Staff Details Notes

Surname	Firstname	Clinic Role	Hours	Contact Number	Email	Notes
 smith	Jenny	Office Staff	Mon 00:00-00:00 Tue 09:00-00:00 Wed 10:00-00:00 Thu 11:00-00:00	02 747 5474	jsmiall@vet.com.au	Excellent Doctor
 gill	John					ssss

Vet Staff

Surname:

Firstname:

Clinic Role:

Contact Number:

Email Address:

Hours

<input checked="" type="checkbox"/> Monday	00:00	-	00:00
<input checked="" type="checkbox"/> Tuesday	09:00	-	00:00
<input checked="" type="checkbox"/> Wednesday	10:00	-	00:00
<input checked="" type="checkbox"/> Thursday	11:00	-	00:00
<input checked="" type="checkbox"/> Friday	12:00	-	00:00
<input checked="" type="checkbox"/> Saturday	13:00	-	00:00
<input checked="" type="checkbox"/> Sunday	14:00	-	00:00

Notes:

Veterinarian Clinic

General Information Staff Details Notes

Good vet clinic which looks after us well

- **Edit Vet Clinic:** The **Edit Vet Clinic** button allows for the editing of the selected vet clinic.

- **Delete Vet Clinic:** The **Delete Vet Clinic** button allows for a selected vet clinic to be deleted.

1.3.3.4.2. MANAGE CLINIC ROLES

The **Manage Clinic Roles** screen allows for the management of Clinical Roles within the My Puppy application.

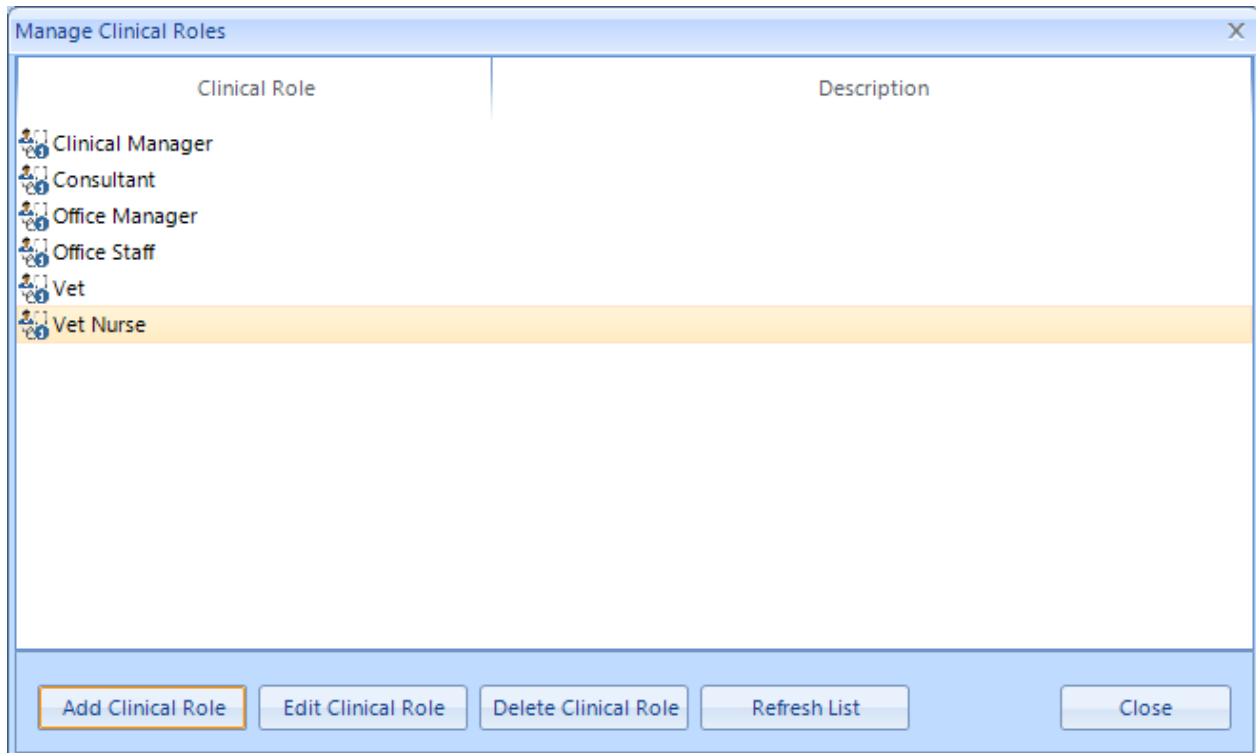

- **Add Clinical Role:** The **Add Vet Clinic** button allows for a new Clinical Role to be added to the My Puppy application.

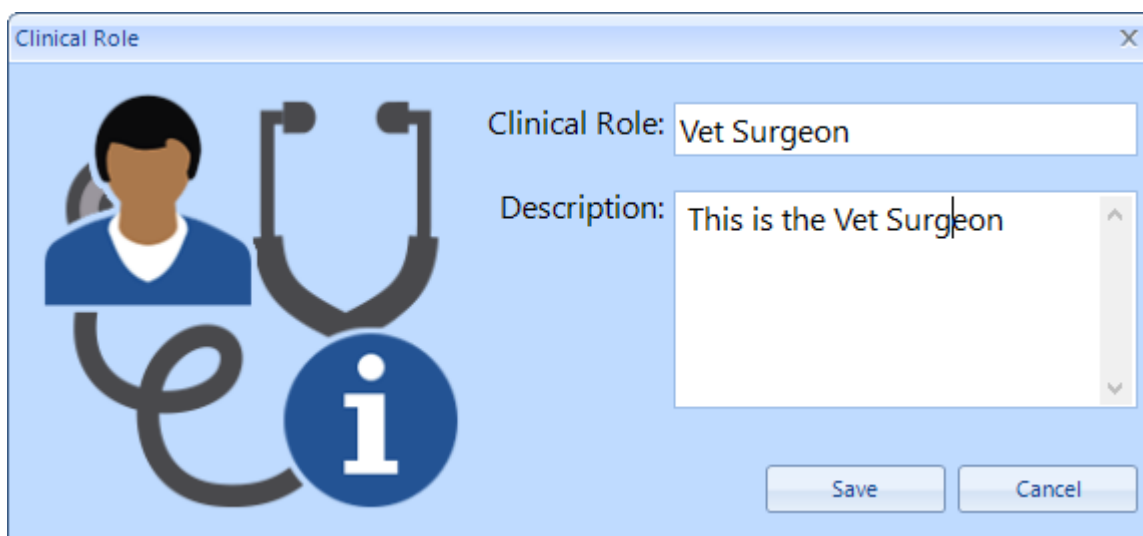

- **Edit Clinical Role:** The **Edit Clinical Role** button allows for the editing of the selected clinical role.
- **Delete Clinical:** The **Delete Clinical Role** button allows for a selected clinical role to be deleted.

1.3.3.5. MEDICAL ITEMS & VACCINES GROUP

The **Medial Items and Vaccines** group provides access to the the puppy's medical and vaccination records within the My Puppy application, as shown in the image below.

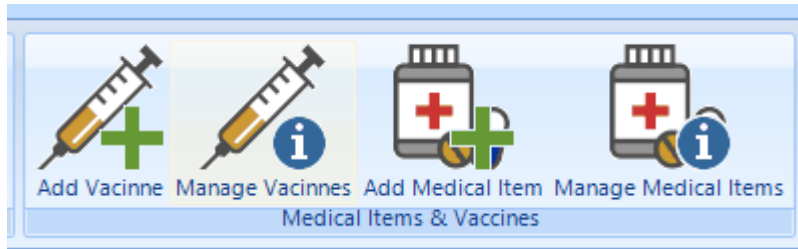

- [Add Vaccine](#): The Add Vaccine function allows for the addition of new Vaccination items within the My Puppy application.
- [Manage Vaccines](#): The Manage Vaccines function allows for the management of existing Vaccination items within the My Puppy application.
- [Add Medical Item](#): The Add Medical Item function allows for the addition of new Medical items within the My Puppy application.
- [Manage Medial Items](#): The Manage Medical Items function allows for the management of existing Medical items within the My Puppy application.

1.3.3.5.1. MANAGE VACCINES

The **Manage Vaccines** screen allows for the management of vaccines within the My Puppy application.

Vaccine Code	Vaccine Name	Vaccine Description	Notes	Renew Duration	Renew Units
100 - Distemper		Distemper Canine distemper is a viral disease that can affect any dog, especially puppies		0	Hours
200 - Infectious Hepatitis		Infectious Hepatitis Infectious canine hepatitis is a highly contagious disease caused by canine ad		0	Hours
300 - Parvovirus		Parvovirus Canine Parvovirus is a highly contagious virus that attacks the gastrointestinal tr		0	Hours
400 - Canine Cough		Canine Cough Canine cough is a highly contagious disease that usually infects dogs in areas		0	Hours

Add Vaccine Edit Vaccine Delete Vaccine Refresh List

Print List

Close

- **Add Vaccine**: The **Add Vaccine** button allows for a new Vaccine to be added to the My Puppy application.

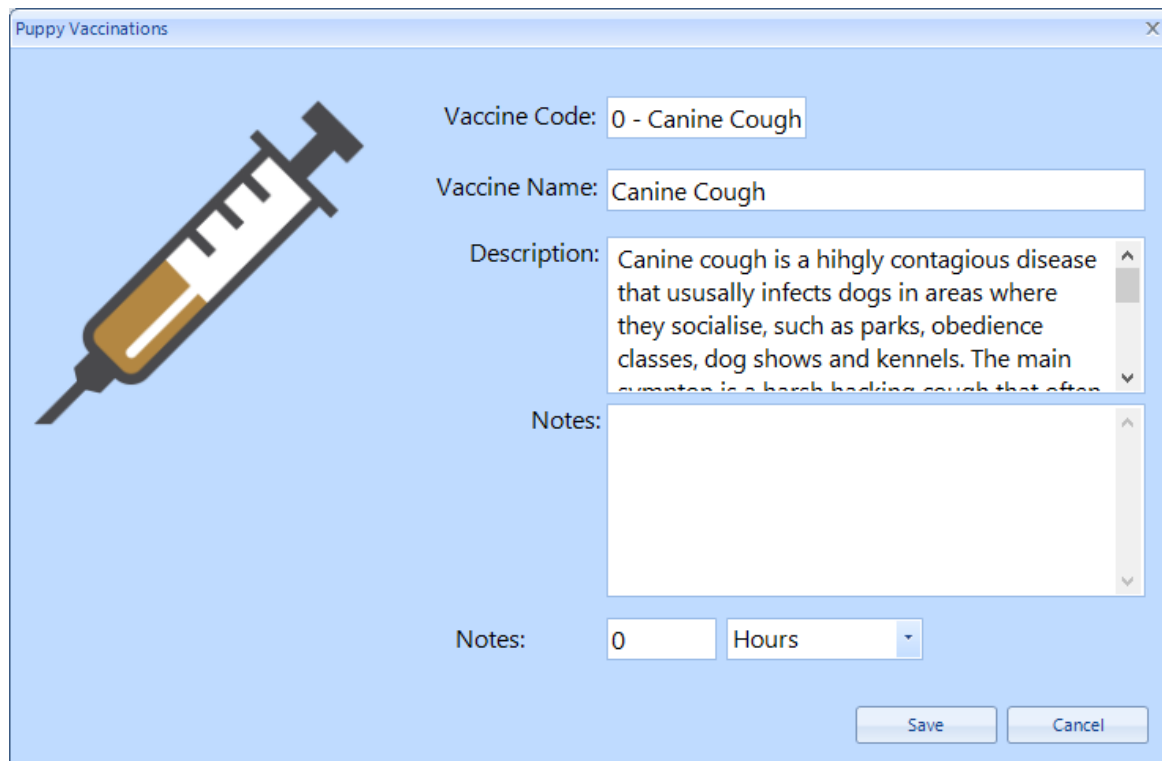

Puppy Vaccinations

Vaccine Code: 0 - Canine Cough

Vaccine Name: Canine Cough

Description: Canine cough is a hihgly contagious disease that ususally infects dogs in areas where they socialise, such as parks, obedience classes, dog shows and kennels. The main summer is a harsh hacking cough that often

Notes:

Notes: 0 Hours

Save Cancel

- **Edit Vaccine:** The **Edit Vaccine** button allows for the editing of the selected Vaccine.
- **Delete Vaccine:** The **Delete Vaccine** button allows for a selected vaccine to be deleted.
- **Refresh List:** The **Refresh List** button, when pressed, refreshes the Vaccine list.
- **Print List:** The **Print List** button, when pressed prints the vaccine list to a user nominated PDF file.

1.3.3.5.2. MANAGE MEDICAL ITEMS

The **Manage Medical Items** screen allows for the management of medical items within the My Puppy application.

Medical Item Name	Medical Item Description
600 - reveiw	general medical review
100 - tty	hhh
www	ddd

Buttons: Add Medical Item, Edit Medical Item, Delete Medical Item, Refresh List, Print List, Close

- **Add Medical Item:** The **Add Medical Item** button allows for a new Medical Item to be added to the My Puppy application.

Medical Item Name: 600 - review

Medical Item Description: general medical review

Buttons: Save, Cancel

- **Edit Medical Item:** The **Edit Medical Item** button allows for the editing of the selected Medical Item.
- **Delete Medical Item:** The **Delete Medical Item** button allows for a selected Medical Item to be deleted.
- **Refresh List:** The **Refresh List** button, when pressed, refreshes the Medical Item list.
- **Print List:** The **Print List** button, when pressed prints the Medical Item list to a user nominated PDF file.

1.3.3.6. MANAGE CONFIGURATION GROUP

The **Manage Configuration** group provides the functionality to manage the following reference lists:

- **Countries:** Manages all the Countries in the My Puppy application. This list is already preloaded with most of the countries of the world.
- **Relationships:** Manages the Relationships within the My Puppy application. This list is already preloaded with many of the most common relationship types.
- **Sleep Quality:** Manages the Sleep Quality values within the My Puppy application. This list is already preloaded with many of the most common used sleep quality values.
- **Financial Categories:** Manages the Financial Category values within the My Puppy application. This list is already preloaded with a range of financial categories.

The **Manage Configuration** group is shown in the image below.

Manage Countries:

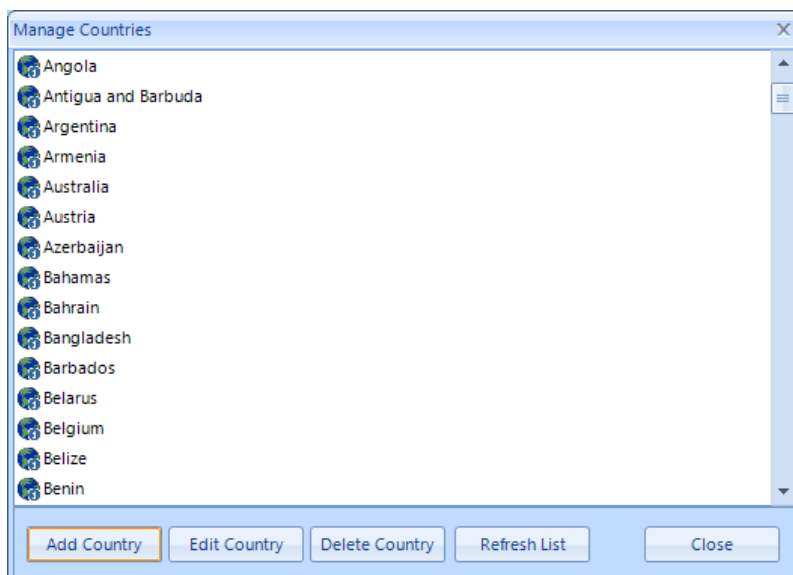

Manage Relationships:

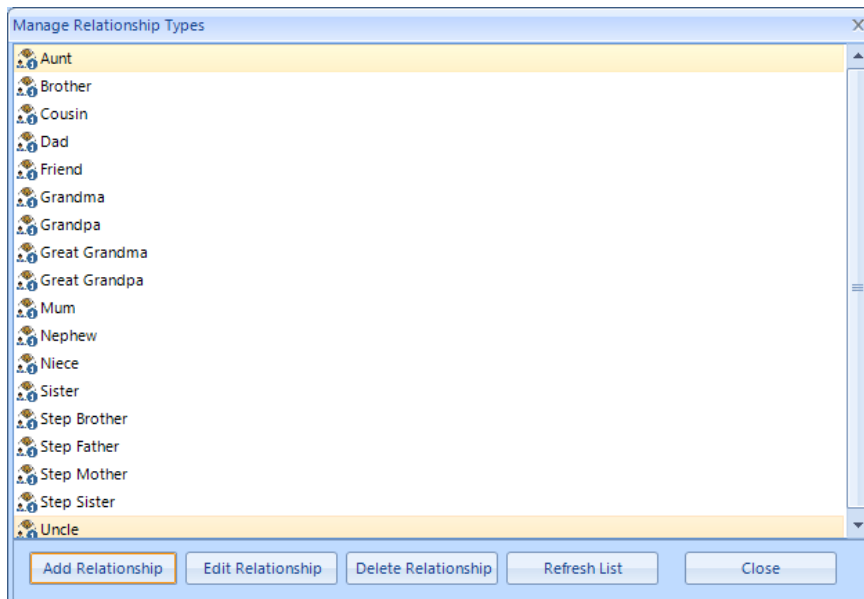

Manage Sleep Quality:

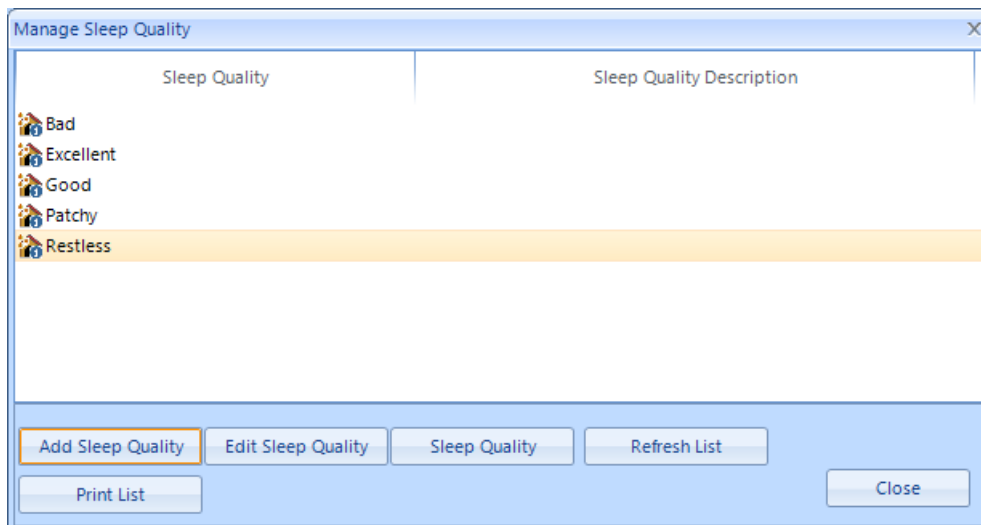

Manage Financial Categories:

Manage Financial Categories

Financial Category

Category Description

\$ Boarding

\$ Council Fees

\$ Day Care

\$ Food

\$ Other Costs

\$ Toys

\$ Vet Fees

Council fees

food items

notes

toy items

vet fees costs

Add Category

Edit Category

Delete Category

Refresh List

Print List

Close

1.3.3.7. USER CONFIGURATION GROUP

The **User Configuration** group, as shown in the image below, provides the following functionality:

- [User Form Options](#): The **User Form Options** screen allows for the setting of form options including Docking and Editor Fonts.
- [Configure Puppy Navigator](#): The **Configure Puppy Navigator** screen allows for the setting of display options for the Puppy Navigator.

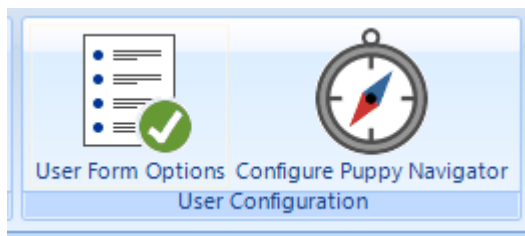

1.3.3.7.1. USER FORM OPTIONS

The **User Form Options** screen, as shown in the image below, consist of two tabs:

- **Docking Tab** - The Docking tab allows the user to set the dock position of the Puppy Navigator within the My Puppy application.

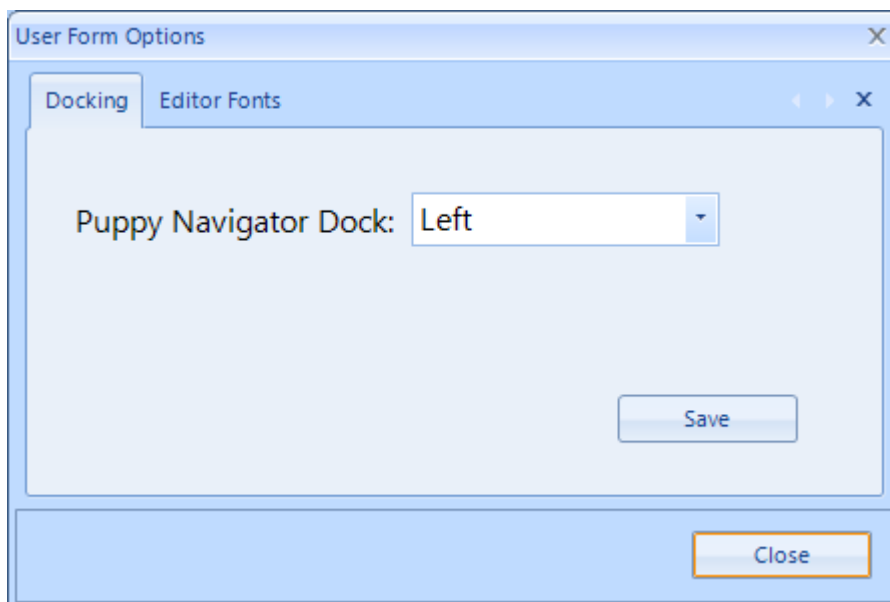

- **Editor Fonts Tab** - The Editor Fonts tab allows the user to set the font style and size to be used in the notes and journal item editors.

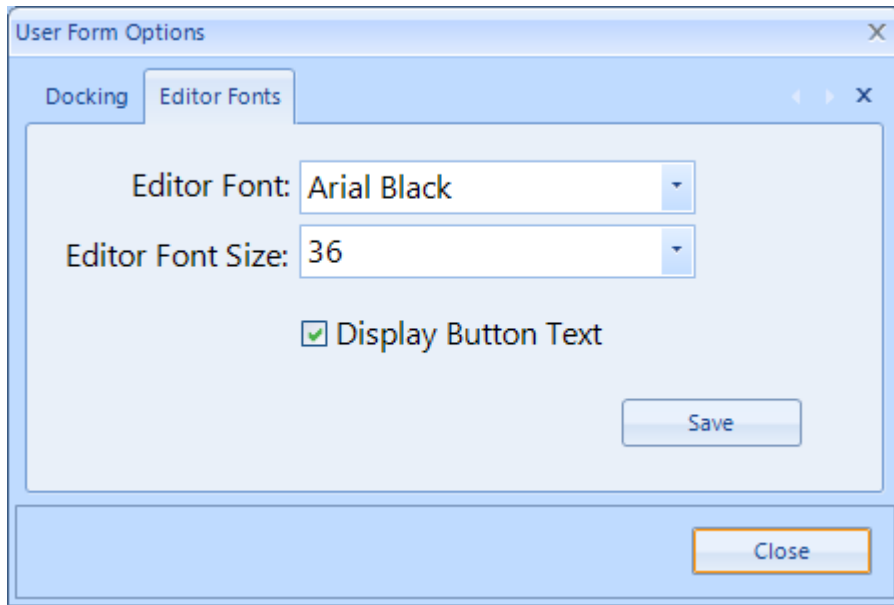

User Form Options

Docking Editor Fonts

Editor Font: Arial Black

Editor Font Size: 36

☒ Display Button Text

Save

Close

1.3.3.7.2. CONFIGURE PUPPY NAVIGATOR

The **Configure Puppy Navigator** screen is shown in the image below.

This screen allows for the selection of which information nodes will be displayed in the Puppy Navigator and, optionally, provides the user with the ability to change the name of the node.

Users may also nominate to display the associated data items under each of the information nodes in the Puppy Navigator by setting the "Display Navigator Subitems" checkbox to checked, as shown in the image below.

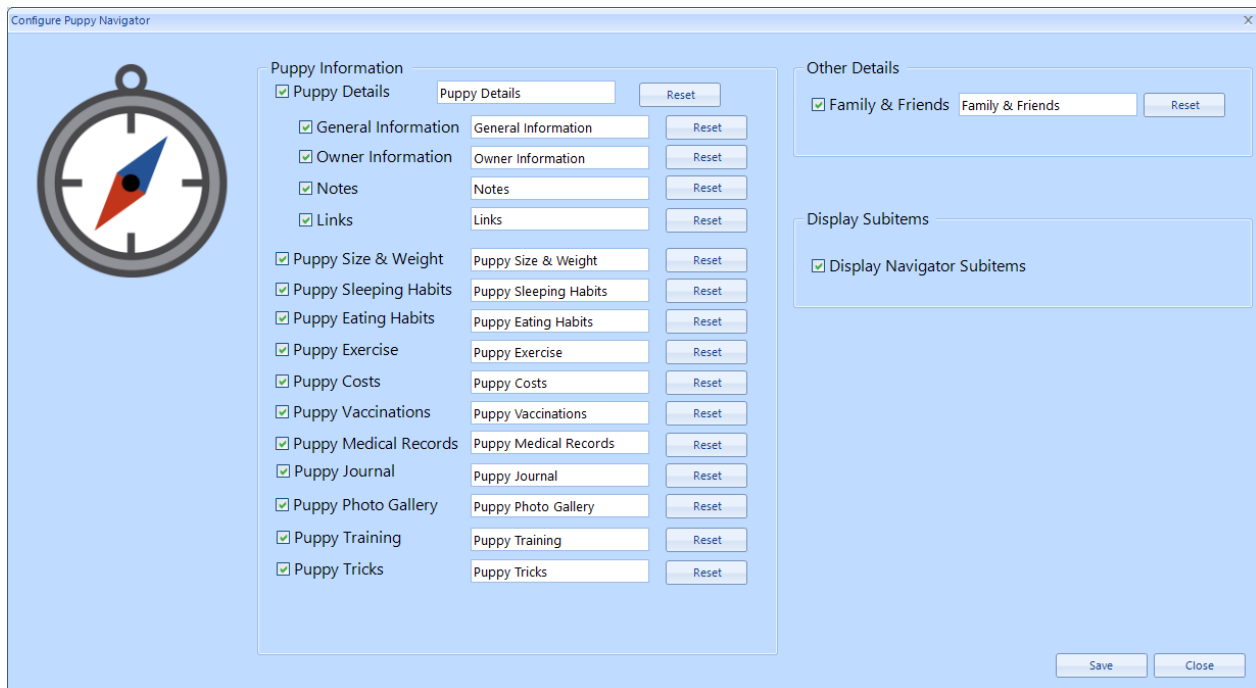

Configure Puppy Navigator

Puppy Information

- ☒ Puppy Details
- ☒ General Information
- ☒ Owner Information
- ☒ Notes
- ☒ Links
- ☒ Puppy Size & Weight
- ☒ Puppy Sleeping Habits
- ☒ Puppy Eating Habits
- ☒ Puppy Exercise
- ☒ Puppy Costs
- ☒ Puppy Vaccinations
- ☒ Puppy Medical Records
- ☒ Puppy Journal
- ☒ Puppy Photo Gallery
- ☒ Puppy Training
- ☒ Puppy Tricks

Other Details

- ☒ Family & Friends

Display Subitems

- ☒ Display Navigator Subitems

1.3.4. APPLICATION CONFIGURATION TAB

The **My Puppy Application Configuration** tab is shown below.

This tab contains two button groups:

- **Form & Field Configuration:** This button group provides access to configure all the Form Names, Form Field Labels and Tooltips within the My Puppy application
- **Manage User-Defined Properties:** Allows for the creation of sets of default properties which will be used in the selected main data forms.

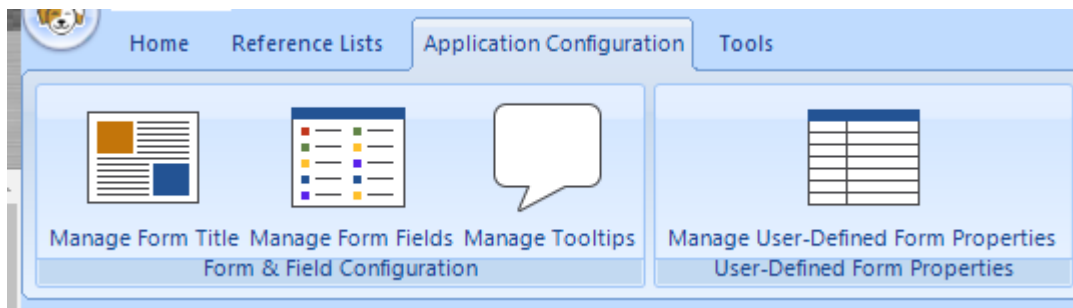

1.3.4.1. FORM & FIELD CONFIGURATIONS GROUP

The **Form & Field Configuration** button group allows for the configuration of all Form Names, Form Field Labels and Tooltips within the My Puppy application, as shown in the images below.

Manage Form Titles:

Form ID	Form Name	Form Default Name
MORCC240	Add / Edit Puppy Weight & Size	Add / Edit Puppy Weight & Size
MORCC470	Clinical Role	Clinical Role
MORCC650	Configure Puppy Navigator	Configure Puppy Navigator
MORCC50	Create New Puppy	Create New Puppy
MORCC350	Dog Breed	Dog Breed
MORCC390	Exercise Quality	Exercise Quality
MORCC370	Exercise Type	Exercise Type
MORCC590	Financial Category	Financial Category
MORCC330	Financial Item	Financial Item
MORCC320	Journal Item	Journal Item
MORCC20	Main Form	Main Form
MORCC460	Manage Clinical Roles	Manage Clinical Roles
MORCC520	Manage Countries	Manage Countries
MORCC340	Manage Dog Breeds	Manage Dog Breeds
MORCC380	Manage Exercise Quality	Manage Exercise Quality
MORCC360	Manage Exercise Types	Manage Exercise Types
MORCC580	Manage Financial Categories	Manage Financial Categories
MORCC500	Manage Medical Items	Manage Medical Items
MORCC60	Manage Puppies	Manage Puppies
MORCC400	Manage Puppy Tricks	Manage Puppy Tricks
MORCC540	Manage Relationship Types	Manage Relationship Types
MORCC560	Manage Sleep Quality	Manage Sleep Quality

Buttons: Edit Form Title, Reset to Default, Close

Manage Form Fields:

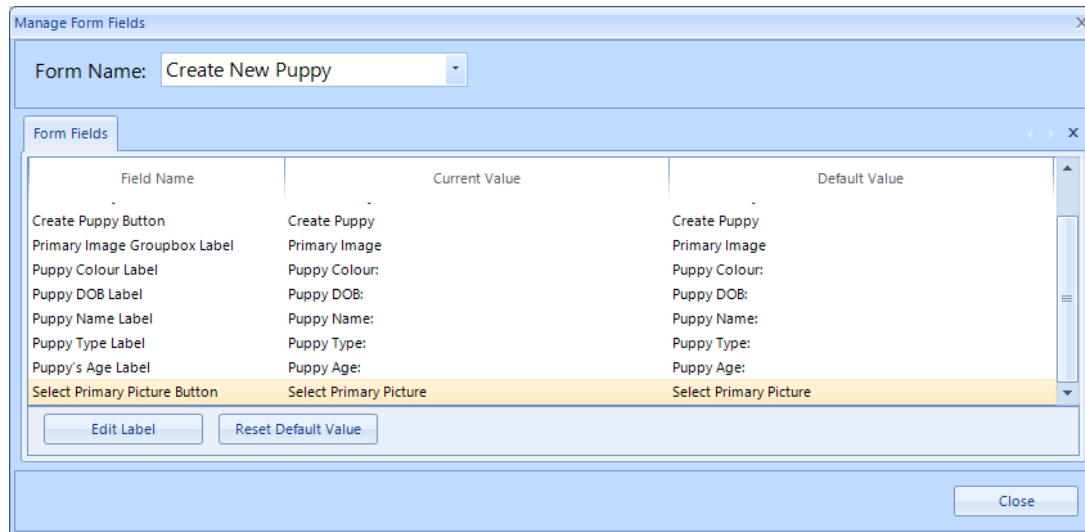

The 'Manage Form Fields' dialog box is used to manage the fields of a form. It features a 'Form Name' dropdown menu set to 'Create New Puppy'. Below this is a table with three columns: 'Field Name', 'Current Value', and 'Default Value'. The table lists various form fields, with 'Select Primary Picture Button' highlighted. At the bottom of the table are 'Edit Label' and 'Reset Default Value' buttons. A 'Close' button is located at the bottom right of the dialog.

Field Name	Current Value	Default Value
Create Puppy Button	Create Puppy	Create Puppy
Primary Image Groupbox Label	Primary Image	Primary Image
Puppy Colour Label	Puppy Colour:	Puppy Colour:
Puppy DOB Label	Puppy DOB:	Puppy DOB:
Puppy Name Label	Puppy Name:	Puppy Name:
Puppy Type Label	Puppy Type:	Puppy Type:
Puppy's Age Label	Puppy Age:	Puppy Age:
Select Primary Picture Button	Select Primary Picture	Select Primary Picture

Buttons: Edit Label, Reset Default Value, Close

Configure Form Field Tool Tips:

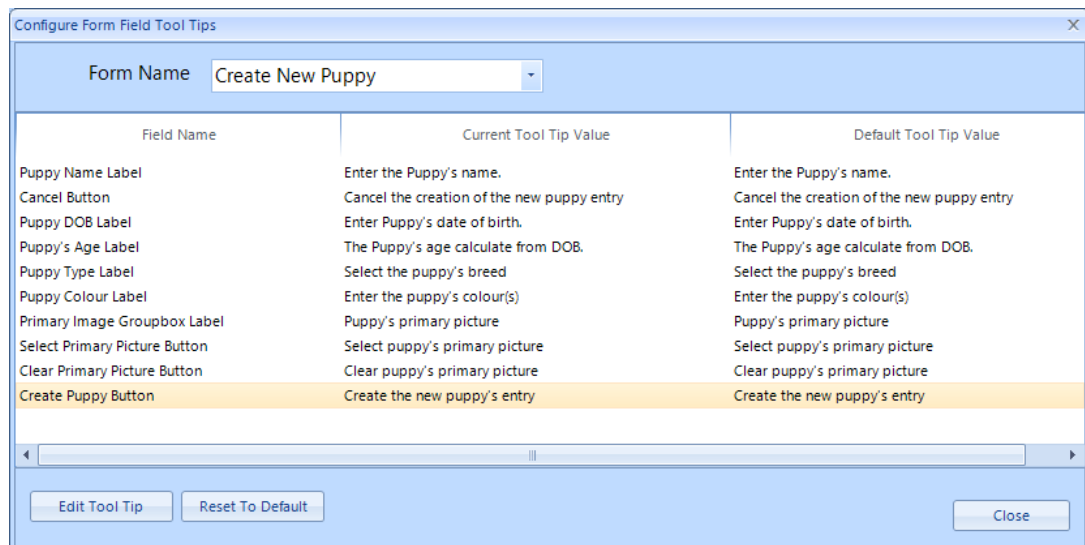

The 'Configure Form Field Tool Tips' dialog box is used to configure the tool tips for the fields of a form. It features a 'Form Name' dropdown menu set to 'Create New Puppy'. Below this is a table with three columns: 'Field Name', 'Current Tool Tip Value', and 'Default Tool Tip Value'. The table lists various form fields, with 'Create Puppy Button' highlighted. At the bottom of the table are 'Edit Tool Tip' and 'Reset To Default' buttons. A 'Close' button is located at the bottom right of the dialog.

Field Name	Current Tool Tip Value	Default Tool Tip Value
Puppy Name Label	Enter the Puppy's name.	Enter the Puppy's name.
Cancel Button	Cancel the creation of the new puppy entry	Cancel the creation of the new puppy entry
Puppy DOB Label	Enter Puppy's date of birth.	Enter Puppy's date of birth.
Puppy's Age Label	The Puppy's age calculate from DOB.	The Puppy's age calculate from DOB.
Puppy Type Label	Select the puppy's breed	Select the puppy's breed
Puppy Colour Label	Enter the puppy's colour(s)	Enter the puppy's colour(s)
Primary Image Groupbox Label	Puppy's primary picture	Puppy's primary picture
Select Primary Picture Button	Select puppy's primary picture	Select puppy's primary picture
Clear Primary Picture Button	Clear puppy's primary picture	Clear puppy's primary picture
Create Puppy Button	Create the new puppy's entry	Create the new puppy's entry

Buttons: Edit Tool Tip, Reset To Default, Close

1.3.4.2. MANAGE USER-DEFINED PROPERTIES

The **Manage User-Defined Properties** screen allows for the entry and management of default user fields which will be available in each of the main My Puppy information screens.

Property Name	Property Description	Property Type	Property Value
Family members description	Description of family members	String	
No. Family Members	Number of family members	Integer	1

Follow these steps to add or edit default use-defined fields to one of the My Puppy main information screens.

1. Select the Information screen from the **Form Name** drop down. Any existing default user-defined properties will be automatically displayed to the screen.
2. To add a new field select the **Add** button from the top toolbar or from the right mouse click popup menu. The Form Template Properties screen is shown below.

Enter the details of the User-Defined Property including selecting the property type from the Property Type drop down list and an optional default value.

Property Name: Family members description

Description: Description of family members

Property Type: String

Property Value:

String:

Date: Friday, 17 January 2020

Time: 3:29:49 PM

Integer: 0

Float: 0.00

Text Block:

Save Cancel

1.3.5. TOOLS TAB

The Tools tab contains the following button groups:

- [External User-Defined Tools](#): Provides functionality to configure and access external tools directly from the My Puppy main toolbar
- [Manage Users](#): Allows for the management of existing users and the addition of new users.

1.3.5.1. EXTERNAL USER-DEFINED TOOLS GROUP

The External User-Defined Tools group contains the [Manage User-Defined Tools](#) button along with buttons for each of the user-defined external tools.

1.3.5.1.1. MANAGE USER-DEFINED TOOLS

The Manage User-Defined Tools functionality allows for the addition of external items which may be accessed from the Tools tab of the My Puppy application.

The Manage User-Defined Tools screen is shown below.

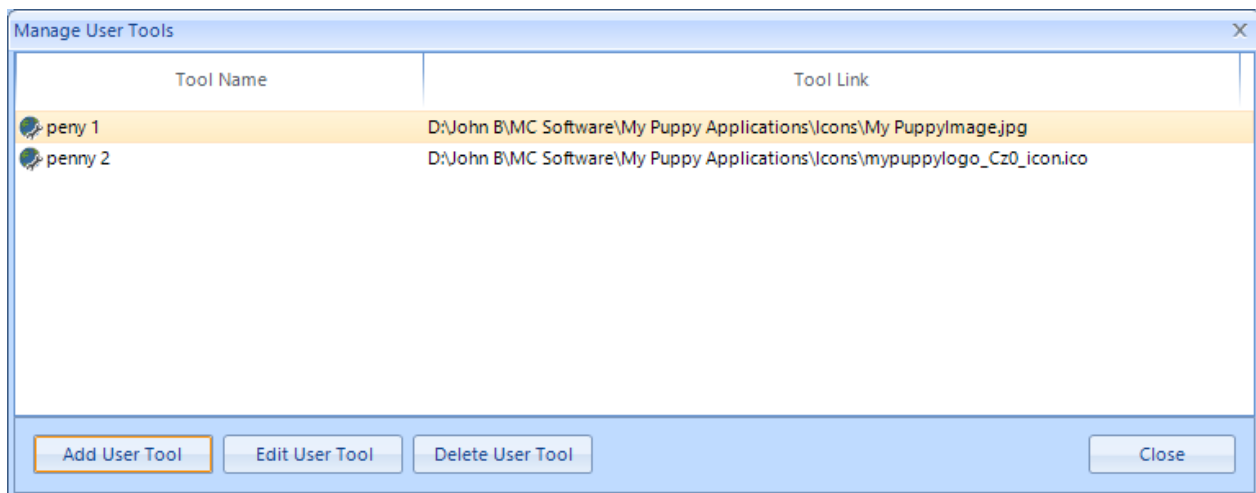

This screen contains the following buttons:

- **Add User Tool:** Allows for a new external user tool to be added to the My Puppy application.
- **Edit User Tool:** Allows for an existing external user tool to be editing within the My Puppy application.
- **Delete User Tool:** Allows for an existing external user tool to be deleted from the My Puppy application.

When the **Add User Tool** button is pressed the **Manage External Tool** screen is display, as shown below.

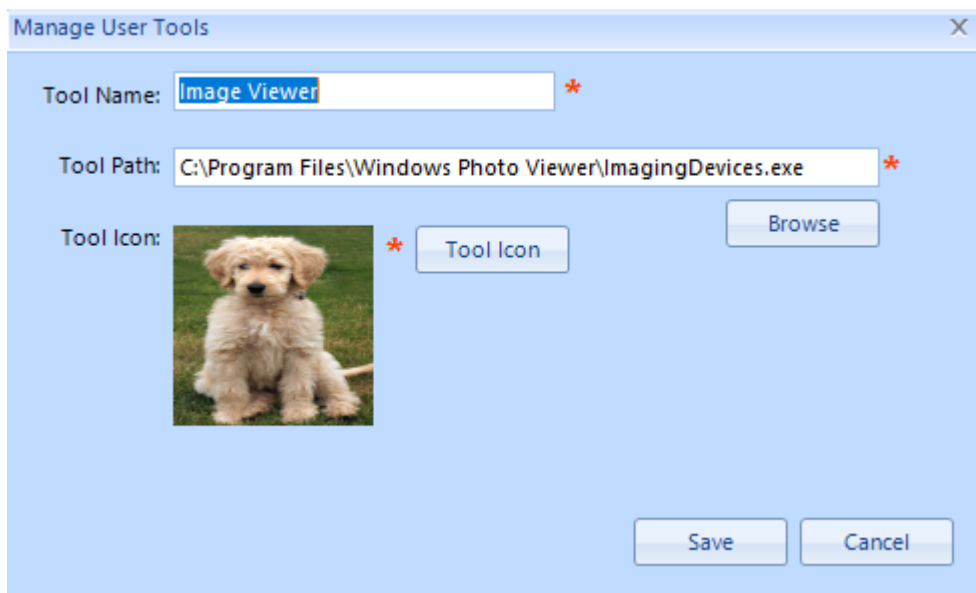

- Tool Name:** A text box containing "Image Viewer".
- Tool Path:** A text box containing "C:\Program Files\Windows Photo Viewer\ImagingDevices.exe". To the right of this text box is a "Browse" button.
- Tool Icon:** A square area displaying a photograph of a golden retriever puppy. To the right of this image is a "Tool Icon" button.

At the bottom right of the dialog are two buttons: "Save" and "Cancel".

Follow these steps to create an external tool entry:

1. Enter the name of the External Tool in the **Tool Name** field.
2. Press the **Browse** an locate the file to run. Valid tool files include:
 - .exe files
 - image files
 - document files
3. Press the **Tool Icon** button and select and icon to display on the My Puppy toolbar.
4. Press the **Save** button to save the user-defined tool item.

When you close the **Manage User Tools** screen the User-defined tools section on the toolbar will automatically be updated.

1.3.5.2. MANAGE USERS GROUP

The **Manage User** group allows for the management of users within the My Puppy Application, as shown below.

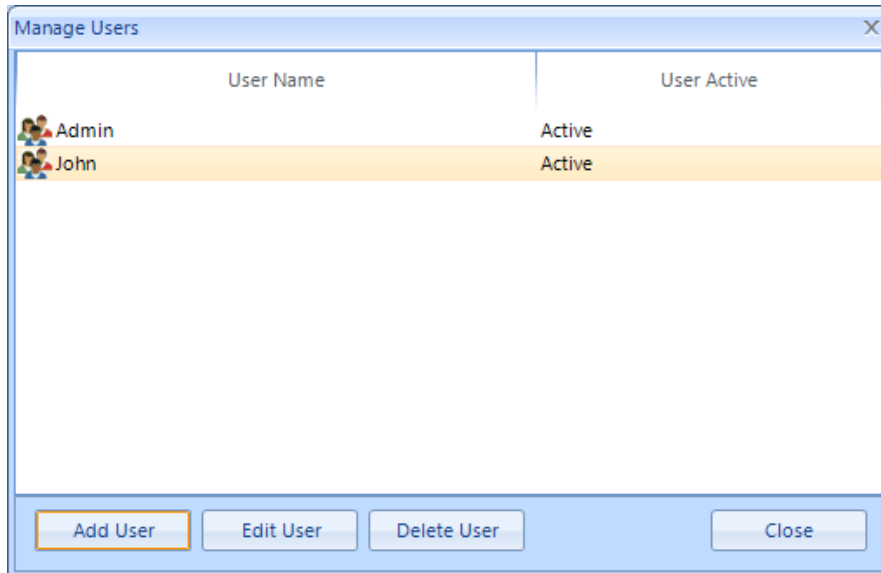

From the Manage Users screen contains the following buttons:

- **Add User:** The Add User button allows for new users to be added to the My Puppy application.
- **Edit User:** The Edit User button allows for existing users within the My Puppy application to be edited.
- **Delete User:** The Add User button allows for existing users within the My Puppy application to be deleted.

The **Add User / Edit User** screen is shown below and allows for the addition of new users and the editing of existing users within th My Puppy application.

User Name: Penny

Password: asx999

Confirm Password: ax999

Account Status: Active

Buttons: Save, Cancel

Using the **Add / Edit Users** form users can:

- Enter the User Name
- Enter the Password and Confirmation Password
- Set the **Account Status** to "**Active**" or "**Inactive**" using the **Account Status** drop-down list.

KEYWORD INDEX

A

Application Menu · 10

C

Clinic Roles · 50

Configure Puppy Navigator · 61

Costs · 34

Create New Puppy · 16

D

Dog Breeds · 37

E

Eating · 20

Eating Habits · 20

Exercise · 26

Exercise Quality · 42

Exercise Types · 40

F

Family · 36

Family & Friends · 36

Finances · 34

Form & Field Configuration · 62

Friends · 36

G

Get License Key · 7

J

Journal · 33

L

License Key · 7

License Key Screen · 7

Login · 5

Login screen · 5

M

Main Application Screen · 9

Main Screen · 9

Manage Clinic Roles · 50

Manage Configurations · 56

Manage Family & Friends · 36

Manage Medical items · 54

Manage Puppies · 17

Manage User Defined Fields · 64

Manage User Defined Tools · 65

Manage Users · 68

Manage Vaccines · 52

Manage Vets · 47

Medical · 32

Medical items · 54

Medical Records · 32

My Puppy · 4, 9

N

Navigator · 14, 61

O

Open Puppy · 13

P

Photo · 25
Photo Gsllery · 25
Pupoy Finances · 34
Puppy Details · 18
Puppy Exercise · 26
Puppy Journal · 33
Puppy Navigator · 14, 61
Puppy Training · 28
Puppy Tricka · 30

Q

Quality · 46

S

Size · 21
Sleep · 23
Sleeping · 23
Sleepng Habits · 23

T

Training · 28

Trick · 46
Trick Quality · 46
Trick Types · 44
Tricks · 30, 44

U

User Form Options · 59
User Login · 5
Users · 68

V

Vaccination · 31
Vaccination Records · 31
Vaccine · 31
Vaccines · 52
Veterinarians · 47
Vets · 47

W

Weight · 21
Weight & Size · 21